

PLAT OF PROPERTY SURVEY
 TO
 LANDIS R. & MARIE FIREOVED
 FRED & MARILYN GRAUER
 PART OF THE NORTHWEST QUARTER, SECTION NINE (9)
 TOWNSHIP TWENTY-TWO (22), RANGE NINETEEN (19)
 JACKSON TOWNSHIP, RICHLAND COUNTY, OHIO

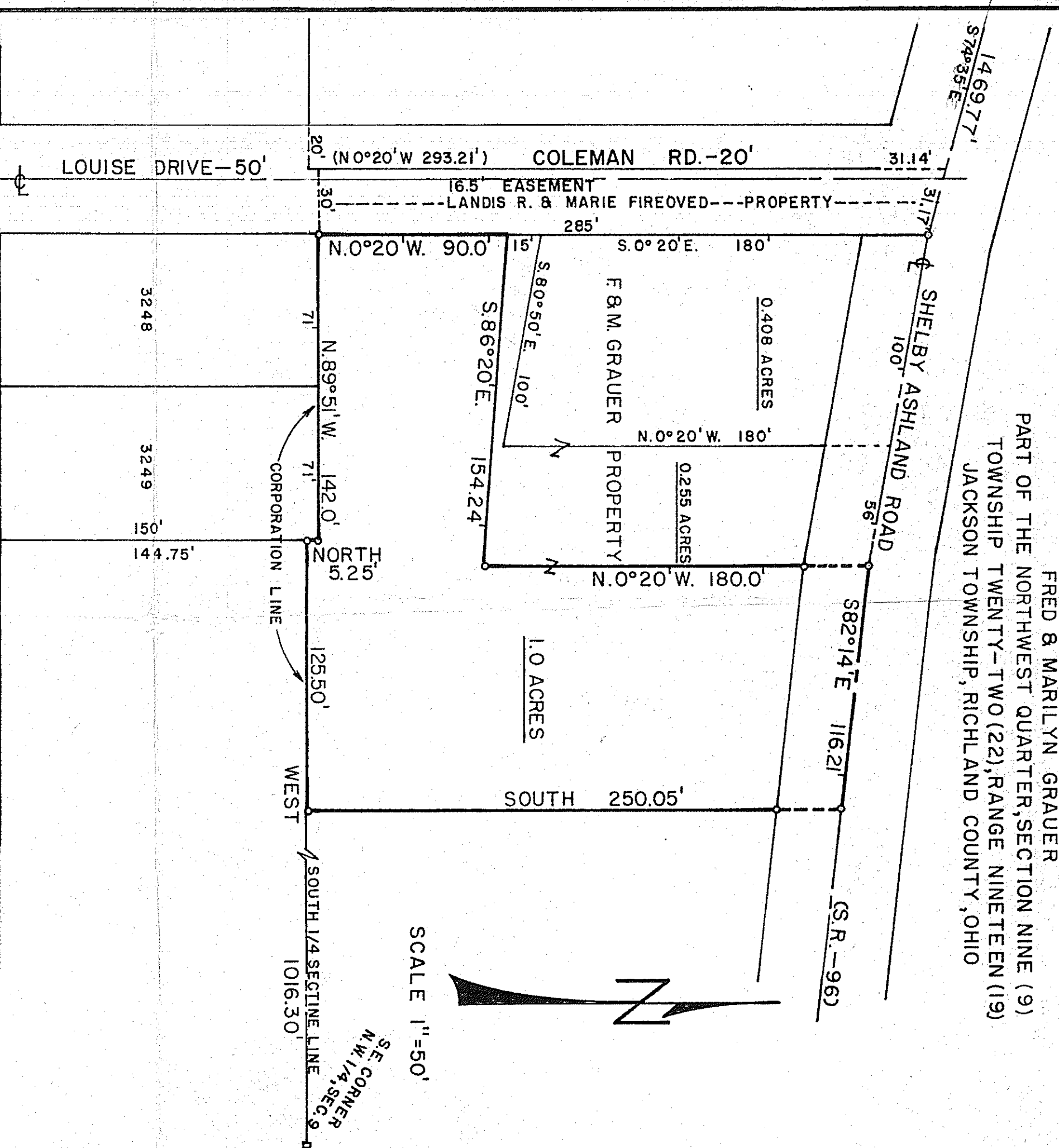

Fred and Marilyn Grauer Description - Being part of the Northwest Quarter of Section Nine (9), Township Twenty-two (22), Range Nineteen (19) of Jackson Township, Richland County, Ohio and being more particularly described as follows: Beginning for the same at an iron pipe which is the southeast corner of the Northwest Quarter of said Section Nine (9); thence West along the south quarter section line a distance of 1,016.30 feet to an iron pipe which is the real point of beginning of the parcel herein described; thence continuing West along the south quarter section line a distance of 125.50 feet to an iron pipe on the east line of Inlot No. 3249 of the consecutively numbered inlots within the City of Shelby; thence North along the east line of Inlot No. 3249 a distance of 5.25 feet to an iron pipe which is the northeast corner of said Inlot, thence N 89°51' W along the north line of said Inlot No. 3249, a distance of 142.0 feet to an iron pipe which is the northwest corner of said Inlot No. 3248, a distance of 142.0 feet to an iron pipe which is the northwest corner of said Inlot No. 3248, on the east right-of-way of Louise Drive; thence N 0°20' W along the extension of the east right-of-way line of Louise Drive a distance of 90.0 feet to an iron pipe; thence S 86°20' E a distance of 154.24 feet to an iron pipe; thence N 0°20' W on a line parallel to the extension of Louise Drive a distance of 180.0 feet to a point in the centerline of Shelby-Ashland Road (S.R.-96) (S.R.-96); thence S 82°04' E along the centerline of S.R.-96 a distance of 116.21 feet to an iron pipe; thence South a distance of 250.05 feet to an iron pipe which is the real point of beginning and containing 1.0 acres more or less but subject to all legal easements and right-of-ways.

Description of Lane - Being part of the Northwest Quarter of Section Nine (9), Township Twenty-two (22), Range Nineteen (19) of Jackson Township, Richland County, Ohio and being more particularly described as follows: Beginning for the same at an iron pipe which is the northwest corner of Inlot No. 3248 of the consecutively numbered inlots within the City of Shelby, thence N 89°51' W on the extension of the north line of said Inlot No. 3248 a distance of 30.00 feet to a point; thence N 0°20' W on a line parallel to the extension of Louise Drive a distance of 293.21 feet to the centerline of the Shelby-Ashland Road (S.R.-96); thence S 74°35' E along the centerline of S.R.-96 a distance of 31.17 feet to an iron pipe on the extension of the east line of Louise Drive; thence S 0°20' W along the extension of the east line of Louise Drive a distance of 285.00 feet to an iron pipe which is the real point of beginning and containing 0.20 Acres more or less but subject to all legal easements and right-of-ways now on record.

KROCKA, HAUGER AND ASSOCIATES

Fred E. Krocka
 Fred E. Krocka,
 Registered Surveyor No. 3702
 Date: July 26, 1966