

PLAT OF PROPERTY SURVEY

MARIE FIREOVED

TO

AUGUST E. SCHREIBER

PART OF THE NORTHWEST QUARTER, SECTION NINE (9)
TOWNSHIP TWENTY-TWO (22) NORTH, RANGE NINETEEN (19) EAST
JACKSON TOWNSHIP, RICHLAND COUNTY, OHIO

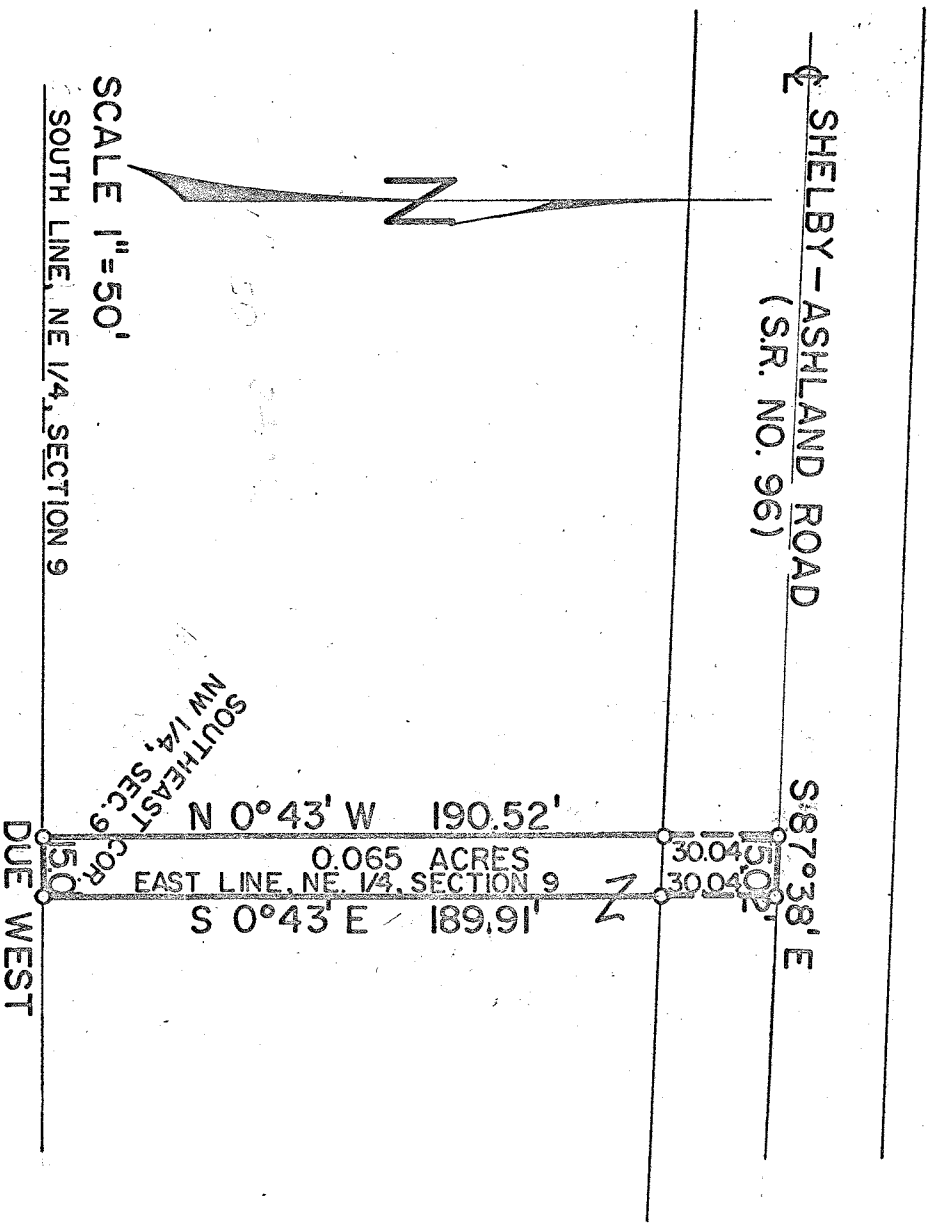

SCALE 1"=50'

SOUTH LINE, NE 1/4, SECTION 9

DUE WEST

DESCRIPTION: Being part of the Northwest Quarter of Section Nine (9), Township Twenty-two (22) North, Range Nineteen (19) East, Jackson Township, Richland County, Ohio and being more particularly described as follows:

Beginning for the same at an iron pipe which is the southeast corner of the Northwest Quarter of Section Nine (9); thence due west along the south line of the Northeast Quarter of said Section a distance of 15.0 feet to an iron pipe; thence $N 0^{\circ}43' W$ along a line parallel to the east line of said quarter section a distance of 190.52 feet to an iron pipe in the centerline of the Shelby-Ashland Road (State Route No. 96); thence $S 87^{\circ}38' E$ along the centerline of State Route No. 96 a distance of 15.02 feet to an iron pipe on the east line of said quarter section; thence $S 0^{\circ}43' E$ along the east line of said quarter section a distance of 189.91 feet to an iron pipe which is the point of beginning and containing 0.065 acres more or less but subject to all legal easements now on record.

Certification: I hereby certify that the above property has been surveyed and iron pipe placed as indicated.

Fred E. Krocka
 Fred E. Krocka
 Ohio Registered Surveyor No. 3702
 Dated: May 25, 1970