

PLAT OF PROPERTY SURVEY

MARIE FIREOVED

PART OF THE NORTHEAST QUARTER, SECTION NINE (9)  
TOWNSHIP TWENTY-TWO (22), RANGE NINETEEN (19)  
JACKSON TOWNSHIP, RICHLAND COUNTY, OHIO

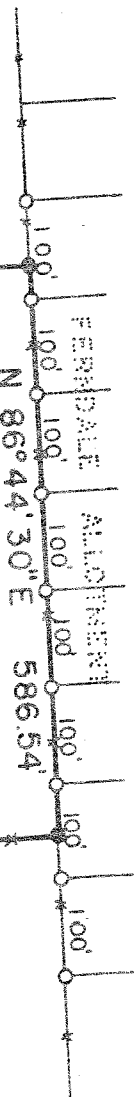

BEARINGS ASSUMED  
SCALE 1" = 200'

- IRON PIPE FOUND
- RAILROAD SPIKE SET
- 5/8" IRON PIN SET WITH CAP STAMPED "FEK & A" 6687

20.062 ACRES

N 2° 16' 11" W 1669.90'

S 2° 16' 11" E 1489.34'

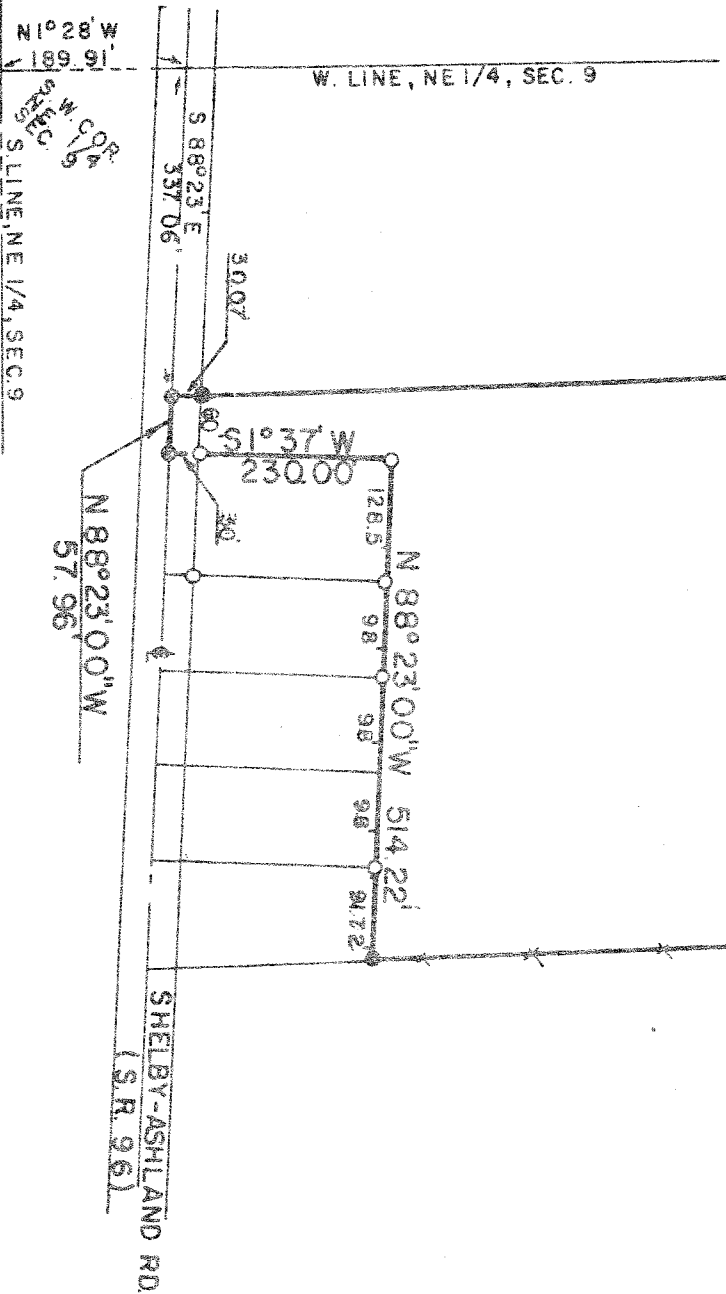

PREPARED BY:

FE. KROCKA & ASSOCIATES, INC.

RAYMOND G. LENCZOWSKI

OHIO REGISTERED SURVEYOR NO. 6687

DATE: DECEMBER 15, 1982