

PLAT OF SURVEY
 FOR
 J. R. WEILAND & D. A. BISEL
 BEING PART OF THE NORTHEAST 1/4, SECTION 9,
 TOWNSHIP 22, RANGE 19, JACKSON TOWNSHIP,
 RICHLAND COUNTY, OHIO, JUNE 1, 1986
 REV. 11-14-89

J. WEILAND & D. BISEL
 70.1252 AC. VOL. 801 PG. 512

B. & D. DAVIS
 0.53 AC. VOL. 506 PG. 227

D. KRESS
 VOL. 886 PG. 662

1.2368 AC.

N 2° 16' 11" W 200.0'
 D. 078 AC.
 S 2° 16' 11" E 200.0'

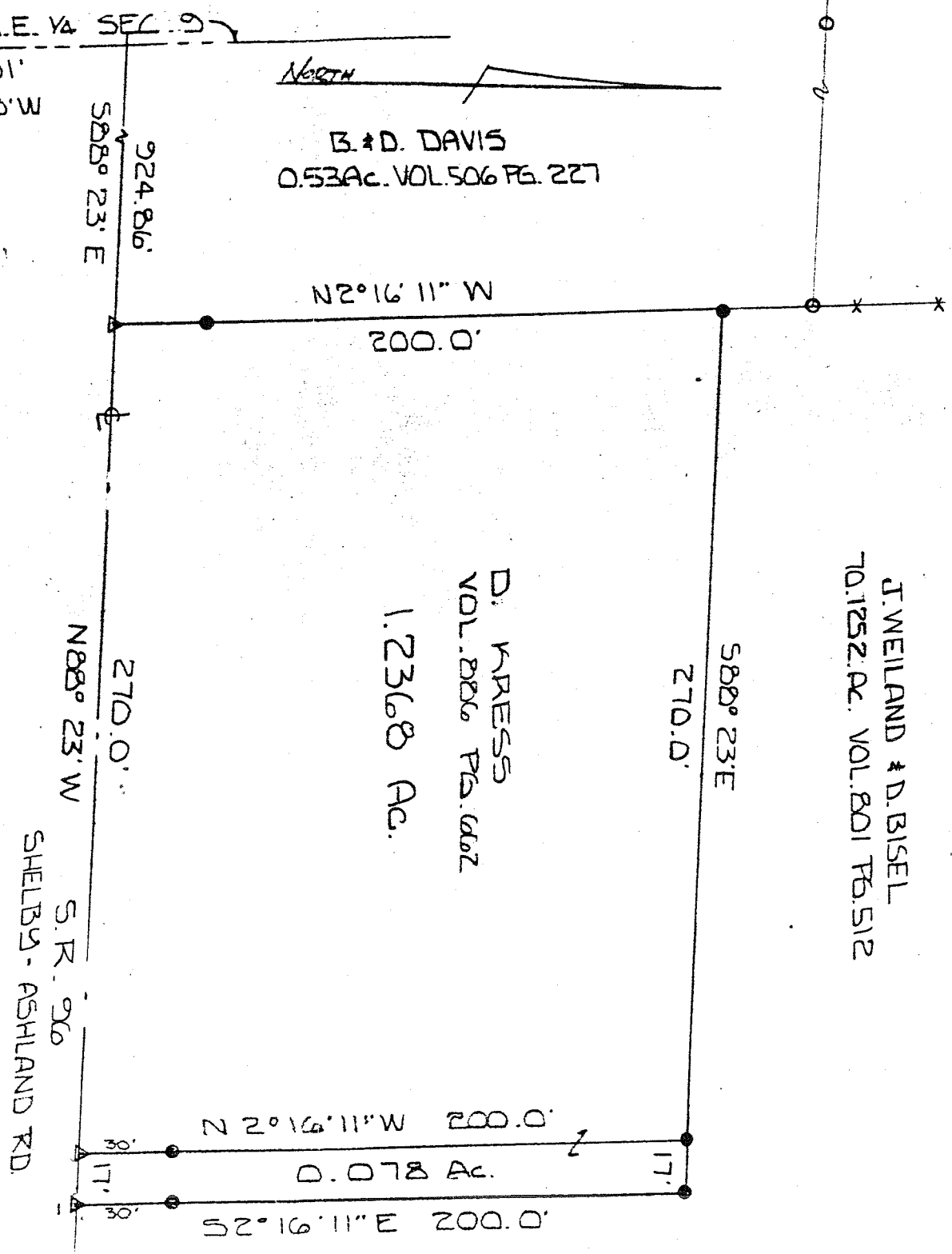

W. LINE N.E. 1/4 SEC. 9
 189.91'
 N 1° 28' 12\"/>

S.W. COR. N.W. 1/4
 SECTION 9

BEARINGS BASED ON SURVEY
 BY F. E. KRDLKA & ASSOCIATES
 DATED 12-15-82.

S. R. 96
 SHELBY - ASHLAND RD

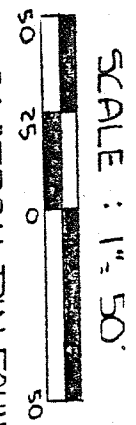

0 - 5/8" IRON PIN FOUND
 ● - 5/8" IRON PIN SET AND
 Δ - CAPPED "BLUNK" #6320
 P. K. NAIL SET

BY *Larry G. Blunk*
 LARRY G. BLUNK #6320

