

PLAT OF PROPERTY SURVEY  
 MARIE FIREOVID  
 TO

RICHARD AND JANE MARTIN  
 PART OF THE NORTHEAST QUARTER, SECTION NINE (9)  
 TOWNSHIP TWENTY-TWO (22) NORTH, RANGE NINETEEN (19) EAST  
 JACKSON TOWNSHIP, RICHLAND COUNTY, OHIO

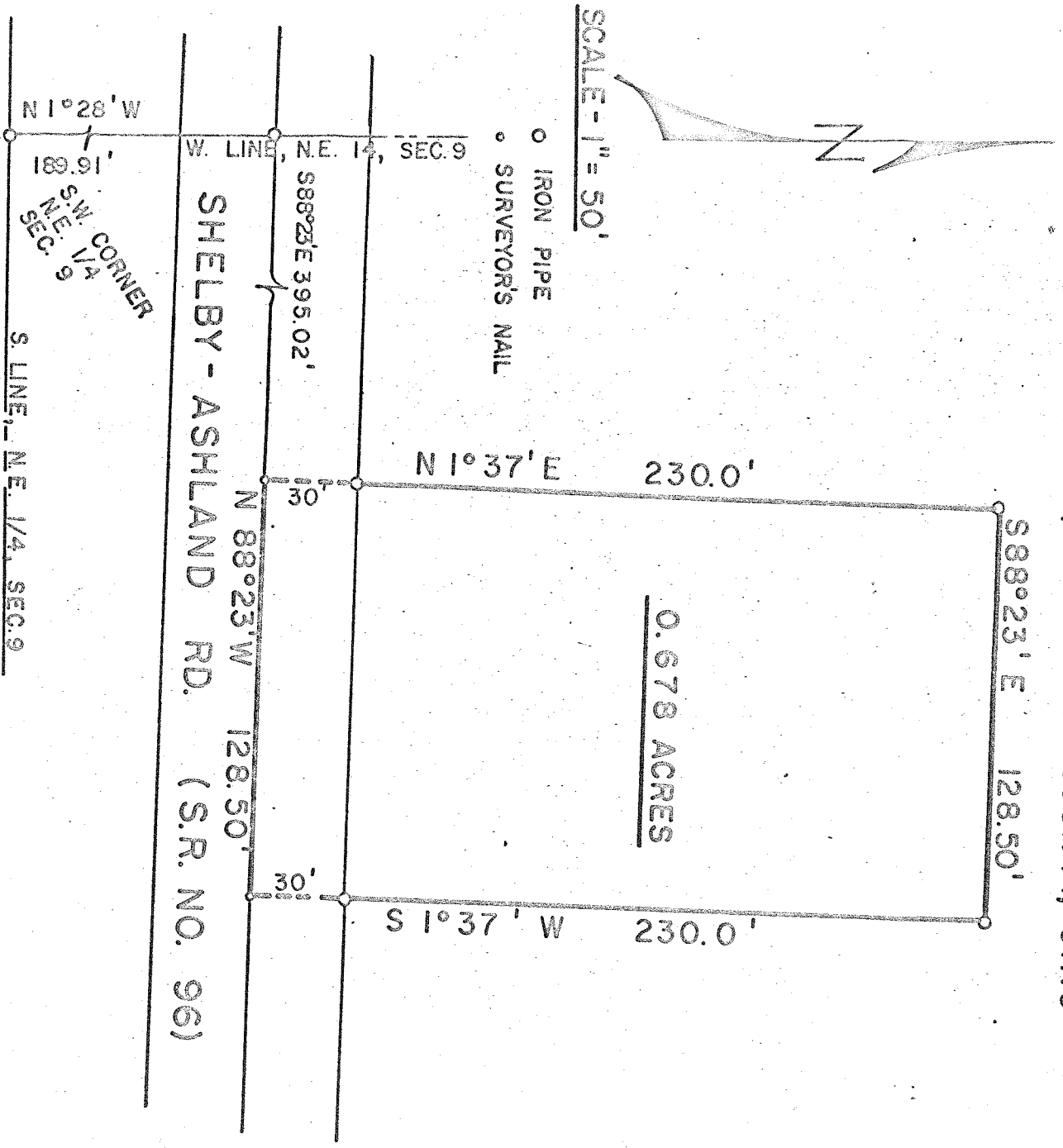

DESCRIPTION:

Being part of the Northeast Quarter, section nine (9), Township twenty-two (22) north, range nineteen (19) east, Jackson Township, Richland County, Ohio and being more particularly described as follows:

Beginning for the same at an iron pipe on the southwest corner of the Northeast Quarter of section nine (9); thence N 1°28' W along the west line of said quarter section a distance of 189.91 feet to an iron pipe in the centerline of the Shelby-Ashland Road (State Route No. 96); thence S 88°23' W along the centerline of said road a distance of 395.02 feet to a surveyor's nail which is the real point of beginning of the parcel herein described; thence N 1°37' W a distance of 230.00 feet to an iron pipe; thence S 88°23' W on a line parallel to the Shelby-Ashland road a distance of 128.50 feet to an iron pipe; thence S 1°37' W on a line parallel to the west property line a distance of 230.00 feet to a surveyor's nail in the centerline of said road; thence N 88°23' W along the centerline of said road and parallel to the north property line a distance of 128.50 feet to a surveyor's nail which is the real point of beginning of the property herein described and containing 0.678 acres more or less, but subject to all legal easements and public right-of-ways now on record.

Certification: I hereby certify that a survey of the above property has been made and iron pipe placed as indicated.

F. E. KNOCK AND ASSOCIATES

*Fred E. Knock*  
 Fred E. Knock