

**ANNEXATION TO SHELBY  
PT. OF S.W. 1/4, SEC. 9 - JACKSON TWP.  
&  
DEDICATION (EXTENSION) OF  
LYNN ROAD**

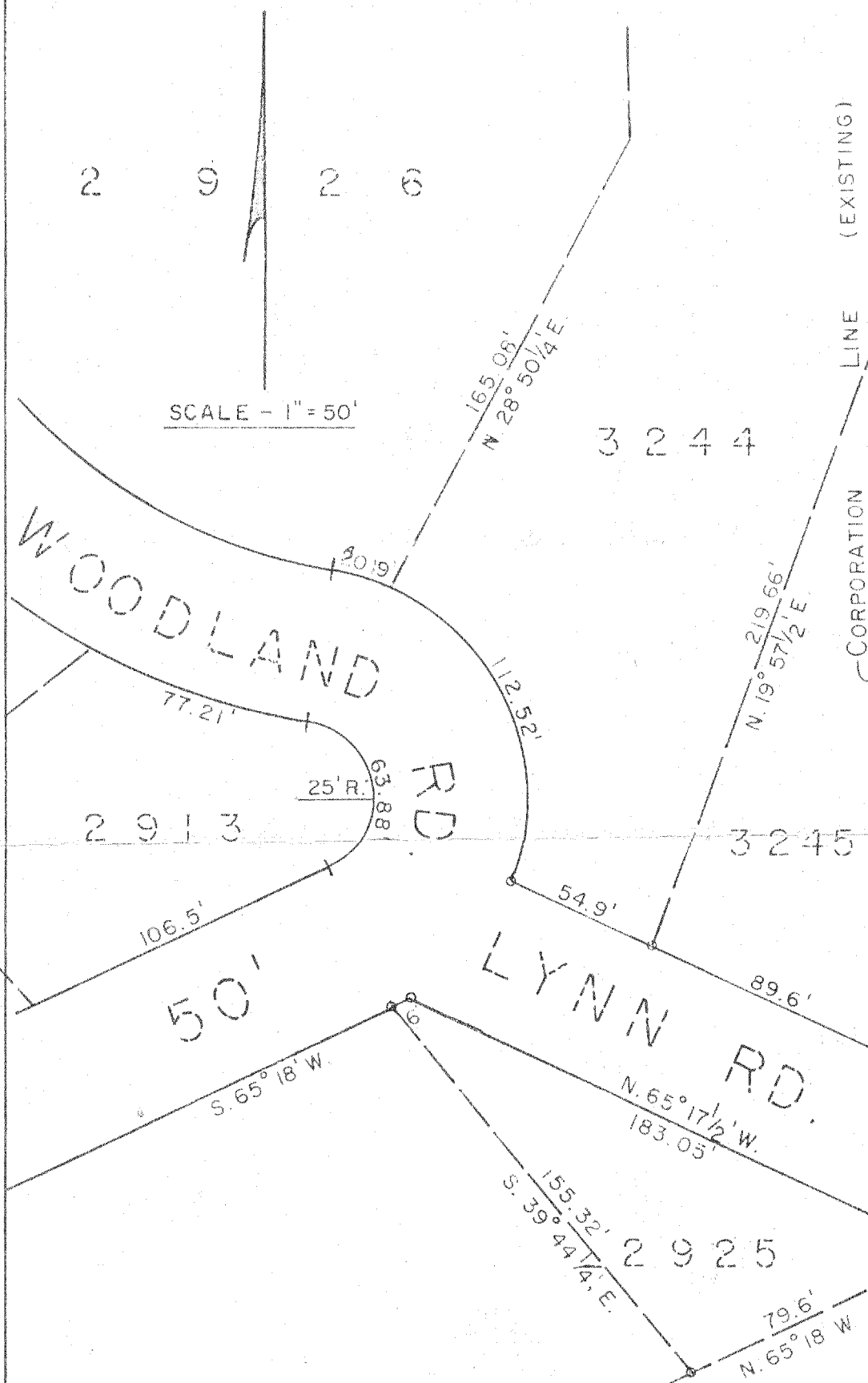

**LEGAL DESCRIPTION**

SITUATED IN THE TOWNSHIP OF JACKSON, COUNTY OF RICHLAND AND STATE OF OHIO AND BEING PART OF THE SOUTHWEST QUARTER OF SECTION 9, BOUNDED AND DESCRIBED AS FOLLOWS:  
BEGINNING AT AN IRON PIPE ON THE CORPORATION LINE OF SHELBY ON THE NORTH LINE OF LYNN ROAD AT THE SOUTHEAST CORNER OF LOT 3245 IN THE CITY OF SHELBY; THENCE S. 1° 30 1/2' E. ALONG THE CORPORATION LINE A DISTANCE OF 326.17 FEET TO A CONCRETE MONUMENT, THENCE N. 64° 27 1/2' E. A DISTANCE OF 220.59 FEET TO AN IRON PIPE; THENCE N. 1° 54 1/4' W. A DISTANCE OF 214.08 FEET TO AN IRON PIPE; THENCE N. 26° 26' W. A DISTANCE OF 50.31 FEET TO AN IRON PIPE; THENCE S. 69° 59 1/2' W. A DISTANCE OF 91.69 FEET TO AN IRON PIPE; THENCE S. 88° 29 1/2' W. A DISTANCE OF 80.21 FEET TO AN IRON PIPE; THENCE N. 65° 17 1/2' W. A DISTANCE OF 12.97 FEET TO THE PLACE OF BEGINNING CONTAINING 1.41 ACRES.

**OWNERS ACCEPTANCE & DEDICATION**

WE, THE UNDERSIGNED OWNERS OF THE LANDS EMBRACING THE ABOVE PLAT, AS DESCRIBED, DO HEREBY ACKNOWLEDGE THE MAKING OF SAID PLAT TO BE OUR FREE ACT AND DEED, AND DO HEREBY ACCEPT SAID PLAT AND DEDICATE THE STREET AS SHOWN TO PUBLIC USE FOREVER, IN WITNESS WHEREOF, WE HEREUNTO SET OUR HANDS AND SEAL THIS \_\_\_\_\_ DAY OF JUNE, 1960.

<u>WITNESS</u>	<u>OWNERS</u>
_____	_____
_____	_____
_____	_____

**PLATTING COMMISSION APPROVAL**

WE, THE UNDERSIGNED MEMBERS OF SAID COMMISSION, CITY OF SHELBY, DO HEREBY APPROVE AND ACCEPT THE ABOVE PLAT AND DEDICATION.

DATE - \_\_\_\_\_, 1960.

**STATE OF OHIO, COUNTY OF RICHLAND, SS**

BEFORE ME, A NOTARY PUBLIC IN AND FOR SAID COUNTY AND STATE, PERSONALLY APPEARED THE ABOVE OWNERS WHO THEN AND THERE ACKNOWLEDGED THE MAKING AND SIGNING OF THE ABOVE PLAT TO BE THEIR FREE ACT AND DEED AND FOR THE USES AND PURPOSES INDICATED THEREON, IN TESTIMONY WHEREOF I HAVE HEREUNTO SET MY HAND AND OFFICIAL SEAL THIS \_\_\_\_\_ DAY OF JUNE, 1960.

\_\_\_\_\_  
NOTARY PUBLIC, RICHLAND COUNTY, OHIO  
MY COMMISSION EXPIRES - \_\_\_\_\_

**CITY COUNCIL APPROVAL**

I HEREBY CERTIFY THAT THE ABOVE PLAT, DEDICATION OF STREET AND ANNEXATION OF SUBJECT AREA WAS DULY APPROVED BY THE COUNCIL OF THE CITY OF SHELBY, OHIO AT ITS REGULAR MEETING HELD ON THE \_\_\_\_\_ DAY OF \_\_\_\_\_, 1960 WITH NECESSARY LEGISLATION AS CONTAINED IN ORDINANCE No. \_\_\_\_\_.

\_\_\_\_\_  
CLERK OF COUNCIL

**CITY ENGINEER APPROVAL**

I HEREBY APPROVE THE ABOVE PLAT AND DEDICATION.  
DATE - JUNE \_\_\_\_\_, 1960  
\_\_\_\_\_  
CITY ENGINEER

**COUNTY COMMISSIONERS APPROVAL**

I HEREBY CERTIFY THAT THE ABOVE PLAT, DEDICATION OF STREET AND ANNEXATION OF SUBJECT AREA TO THE CITY OF SHELBY WAS DULY APPROVED BY THE BOARD OF COUNTY COMMISSIONERS, RICHLAND COUNTY, OHIO AT ITS REGULARLY SCHEDULED MEETING ON THE \_\_\_\_\_ DAY OF \_\_\_\_\_, 1960.

\_\_\_\_\_  
CLERK

**SURVEYORS CERTIFICATION**

I HEREBY CERTIFY THAT A SURVEY OF THE ABOVE PLATTED AREA HAS BEEN MADE AND THAT IRON PIPE MARK THE CORNERS OF EACH LOT AND EACH CORNER OF SUBJECT AREA.

\_\_\_\_\_  
F. E. KROCKA, REG. SURVEYOR No. 3702