

PLAT OF PROPERTY SURVEY
FOR

ALFRED AND AGNES HEYDINGER

PART OF THE SOUTHWEST QUARTER SECTION FOUR (4),
TOWNSHIP TWENTY-TWO (22), RANGE NINETEEN (19),
JACKSON TOWNSHIP, RICHLAND COUNTY, OHIO.

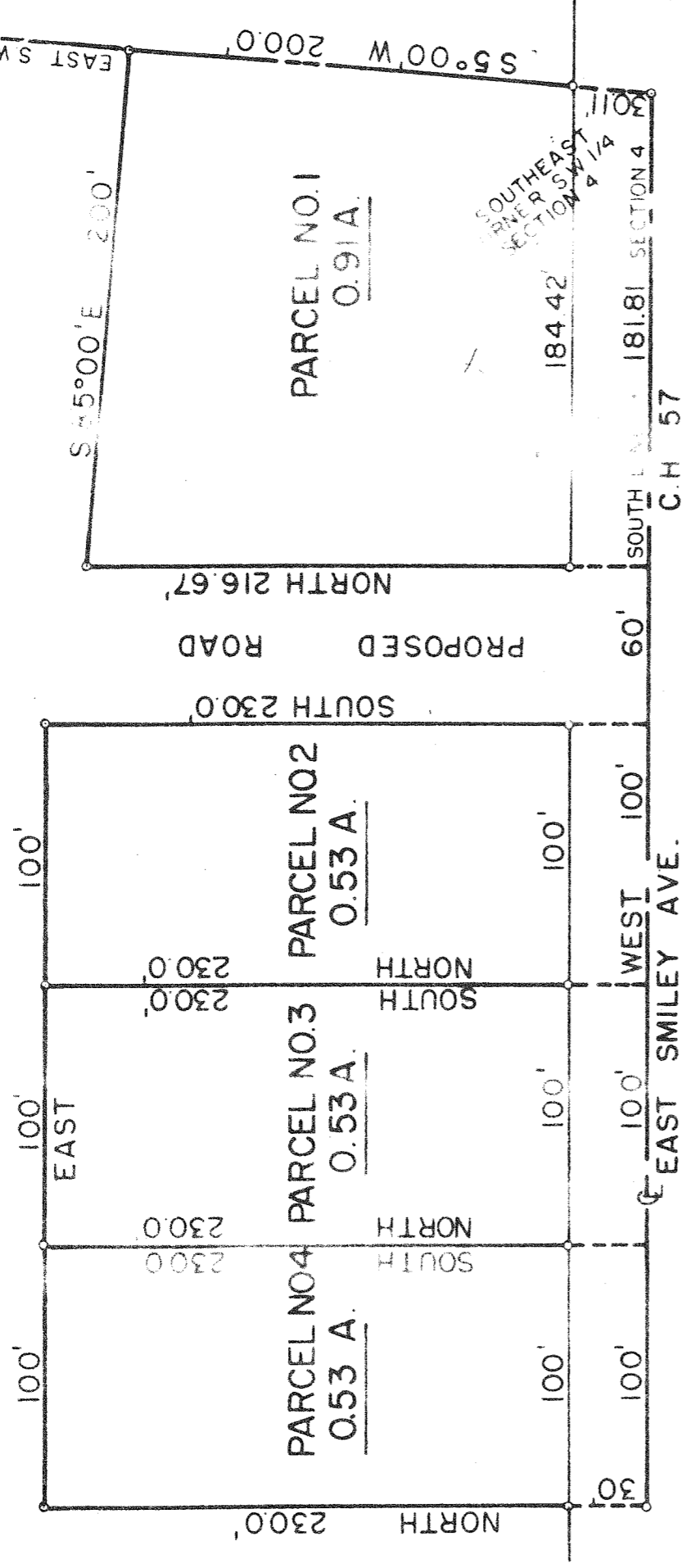

DESCRIPTION: PARCEL NO. 1 - Being part of the Southwest Quarter of Section Four (4), Township Twenty-two, Range Nineteen (19) in Jackson Township, Richland County, Ohio and being more particularly described as follows: Beginning for the same at an iron pipe in the centerline of East Smiley Avenue (C.H.-57) which iron pipe is the southeast corner of the Southwest Quarter of Section Four (4); thence West along the centerline of East Smiley Avenue which is also the South Line of said quarter section a distance of 181.81 feet to a point; thence North a distance of 216.67 feet to an iron pipe; thence S 85°00' E a distance of 200.0 feet to an iron pipe on the east line of said Quarter Section; thence S 5°00' W along the east line of said Quarter Section a distance of 200.0 feet to an iron pipe in the centerline of East Smiley Avenue which pipe is the point of beginning and containing 0.91 acres more or less but subject to all legal street right-of-ways and easements and in accordance to a survey made by Fred E. Krocka, Ohio Registered Surveyor No. 3702, on March 25, 1966.

PARCEL NO. 2 - Being part of the Southwest Quarter of Section Four (4), Township Twenty-two (22), Range Nineteen (19) in Jackson Township, Richland County, Ohio and being more particularly described as follows: Beginning for the same at an iron pipe in the centerline of East Smiley Ave. (C.H.-57) which iron pipe is the southeast corner of the Southwest Quarter of Section Four (4); thence West along the centerline of East Smiley Ave. which is also the south line of said Quarter Section, a distance of 241.81 feet to a point, which point is the real point of beginning of the parcel herein described; thence continuing West along the centerline of C.H.-57 a distance of 100.00 feet to a point; thence North a distance of 230.00 feet to an iron pipe; thence East a distance of 100.00 feet to an iron pipe; thence South a distance of 230.00 feet to a point in the centerline of C.H.-57 which point is the real point of beginning of the parcel herein described and containing 0.53 acres more or less but subject to all legal street right-of-ways and easements and in accordance to a survey made by Fred E. Krocka, Ohio Registered Surveyor No. 3702 on March 25, 1966.

PARCEL NO. 3 - Being part of the Southwest Quarter of Section Four (4), Township Twenty-two (22), Range Nineteen (19) in Jackson Township, Richland County, Ohio and being more particularly described as follows: Beginning for the same at an iron pipe in the centerline of East Smiley Ave. (C.H.-57) which iron pipe is the southeast corner of the Southwest Quarter of Section Four (4); thence West along the centerline of East Smiley Avenue which is also the south line of said Quarter Section, a distance of 341.81 feet to a point, which point is the real point of beginning of the parcel herein described; thence continuing West along the centerline of C.H.-57 a distance of 100.00 feet to a point; thence North a distance of 230.00 feet to an iron pipe, thence East a distance of 100.00 feet to an iron pipe; thence South a distance of 230.00 feet to a point in the centerline of C.H.-57 which point is the real point of beginning of the parcel herein described and containing 0.53 acres more or less but subject to all legal street right-of-ways and easements and in accordance to a survey made by Fred E. Krocka, Ohio Registered Surveyor No. 3702, on March 25, 1966.

PARCEL NO. 4 - Being part of the Southwest Quarter of Section Four (4), Township Twenty-two (22), Range Nineteen (19) in Jackson Township, Richland County, Ohio and being more particularly described as follows: Beginning for the same at an iron pipe in the centerline of East Smiley Ave. (C.H.-57) which iron pipe is the southeast corner of the Southwest Quarter of Section Four (4); thence West along the centerline of East Smiley Avenue which is also the south line of said Quarter Section, a distance of 441.81 feet to a point, which point is the real point of beginning of the parcel herein described; thence continuing West along the centerline of C.H.-57 a distance of 100.00 feet to an iron pipe; thence North a distance of 230.00 feet to an iron pipe; thence East a distance of 100.00 feet to an iron pipe; thence South a distance of 230.00 feet to a point in the centerline of C.H.-57 which point is the real point of beginning of the parcel herein described and containing 0.53 acres more or less but subject to all legal street right-of-ways and easements and in accordance to a survey made by Fred E. Krocka, Ohio Registered Surveyor No. 3702 on March 25, 1966.

James P. Riley (Seal)
James P. Riley
James P. Riley

KROCKA, HAUGER AND ASSOCIATES
Shelby, Chic

Fred E. Krocka
Fred E. Krocka, O.R.S. No. 3702
March 25, 1966