

PLAT OF BOUNDARY SURVEY  
**LEONARD FOX**  
 PART OF THE SOUTHWEST QUARTER, SECTION FOUR (4)  
 TOWNSHIP TWENTY-TWO (22), RANGE NINETEEN (19)  
 JACKSON TOWNSHIP, RICHLAND COUNTY, OHIO

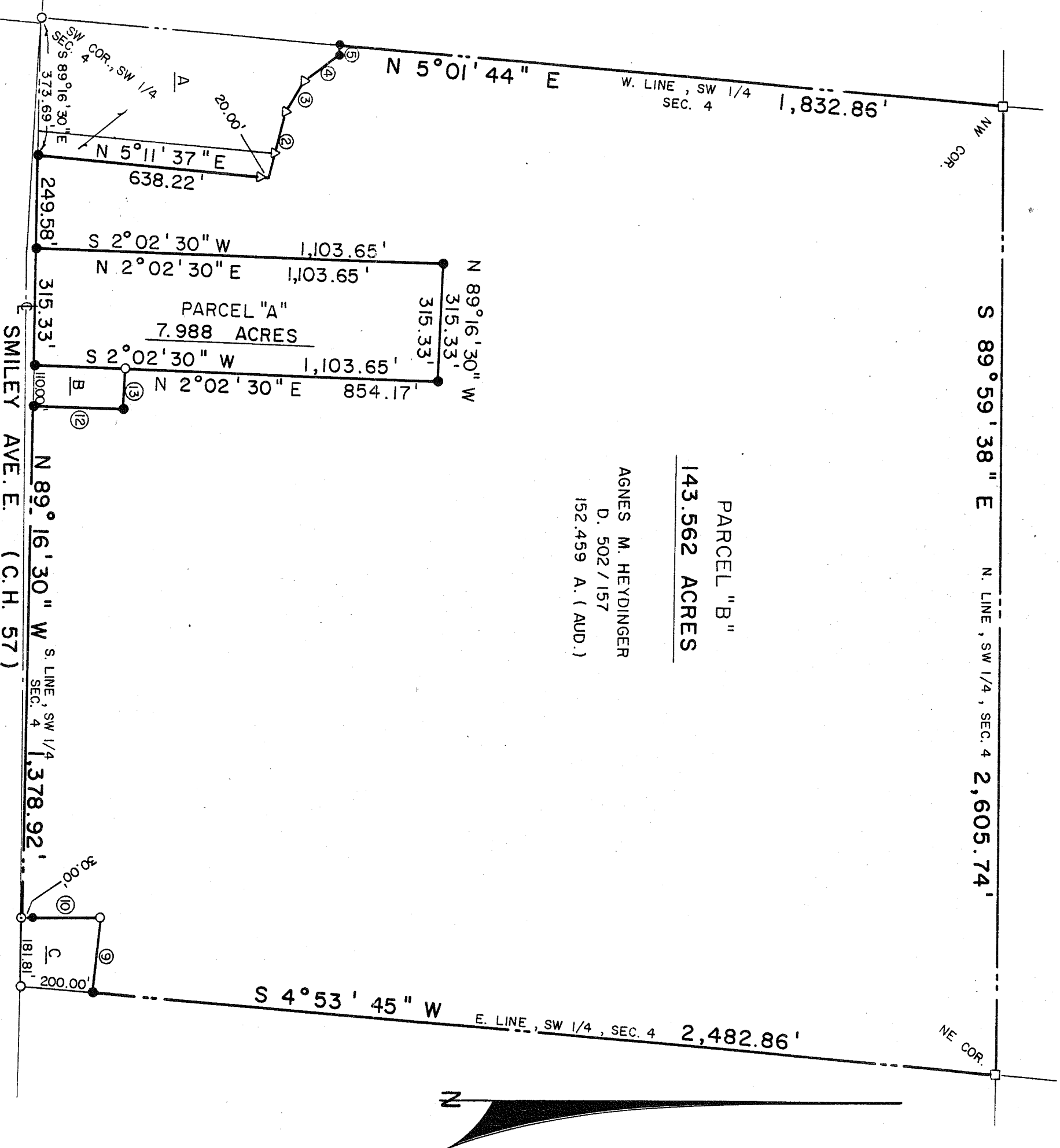

PARCEL "B"  
143.562 ACRES

AGNES M. HEYDINGER  
 D. 502/157  
 152.459 A. (AUD.)

THE BEARING OF THE SOUTH SECTION LINE IS BASED ON  
 A SURVEY BY F. E. KROCKA & ASSOC., DATED AUG. 30, '84

DEED REFERENCES

- A - SHELBY CHRISTIAN AND MISSIONARY ALLIANCE CHURCH  
 D. 853/731, D. 881/37 - 6.001 ACRES
- B - ARTHUR AND BETTY JEAN CARR  
 D. 911/772 - 0.63 ACRE
- C - ARNOLD J. AND PHYLLIS J. CARTER  
 D. 587/127 - 0.91 ACRE

COURSES

②	N 78° 03' 35" W	183.70'
③	N 56° 24' 15" W	100.27'
④	N 38° 09' 45" W	113.04'
⑤	N 87° 13' 30" W	26.69'
⑥	N 85° 15' 51" W	202.90'
⑦	S 0° 53' 42" E	213.75'
⑧	N 2° 02' 30" E	249.49'
⑨	N 89° 16' 30" W	110.00'

LEGEND

- IRON PIPE FOUND
- STONE FOUND
- △ IRON PIN FOUND WITH CAP "6687"
- SURVEY NAIL SET
- 5/8" IRON PIN SET WITH CAP  
 STAMPED "C. KERG, RLS 7152"

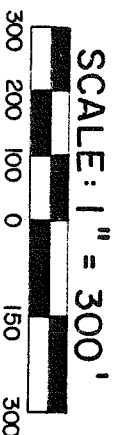
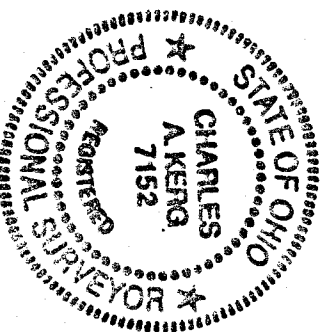

PREPARED BY  
**KERG SURVEYING**  
 Charles A. Kerg  
 CHARLES A. KERG  
 REGISTERED OHIO SURVEYOR NO. 7152  
 DATE: MARCH 15, 1991