

PLAT OF PROPERTY SURVEY

ALFRED & AGNES HEYDINGER
TO

ARTHUR & BETTY JEAN CAR (LOT NO.1)

PART OF THE SOUTHWEST QUARTER OF SECTION FOUR (4)
TOWNSHIP TWENTY-TWO (22), RANGE NINETEEN (19)
JACKSON TOWNSHIP, RICHLAND COUNTY, OHIO

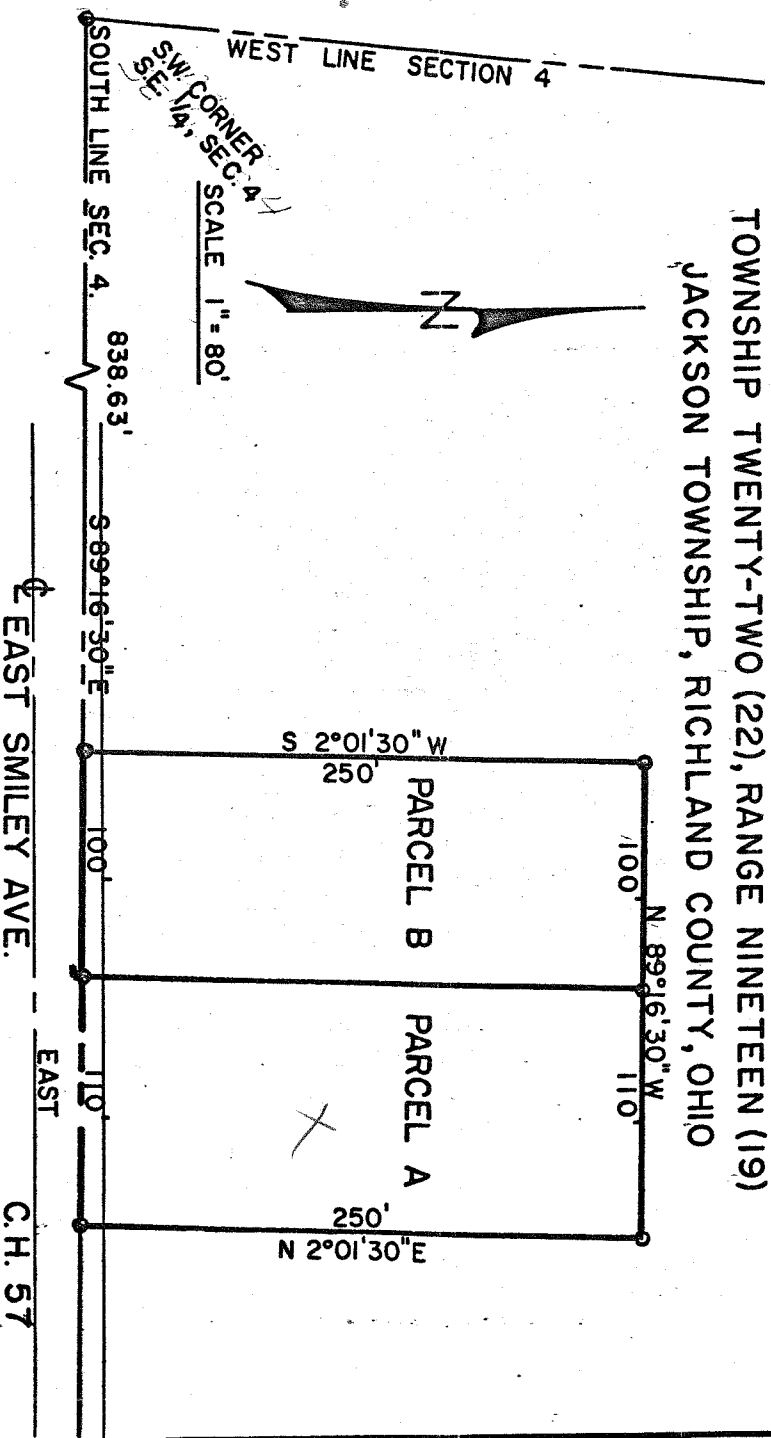

PARCEL A: Being part of the Southwest Quarter of Section Four (4), Township twenty-two (22), Range Nineteen (19) in Jackson Township, Richland County, Ohio and being more particularly described as follows: Beginning for the same at an iron pipe in the centerline of East Smiley Avenue (C.H.57) which iron pipe is the southwest corner of the southwest quarter of Section Four (4); thence S 89°16'30" E along the south line of said quarter section a distance of 938.63 feet to an iron pipe which iron pipe is the real point of beginning; thence continuing along the south line of said section a distance of 110 feet to an iron pipe; thence N 2°01'30" E a distance of 250 feet to an iron pipe; thence S 2°01'30" W a distance of 110 feet to an iron pipe; thence S 2°01'30" W a distance of 250 feet to an iron pipe, which iron pipe is the real point of beginning and containing 0.63 acres more or less but subject to all legal street right-of-ways and easements and in accordance to a survey made by Fred E. Krocka, Ohio Registered Surveyor No. 3702 on May 25, 1968.

PARCEL B: Being part of the Southwest Quarter of Section Four (4), Township Twenty-two (22), Range Nineteen (19) in Jackson Township, Richland County, Ohio and being more particularly described as follows: Beginning for the same at an iron pipe in the centerline of East Smiley Avenue (C.H.57) which iron pipe is the southwest corner of the southwest quarter of Section Four (4); thence S 89°16'30" E along the south line of said section a distance of 838.63 feet to an iron pipe which iron pipe is the real point of beginning; thence continuing along the south line of said section a distance of 100 feet to an iron pipe; thence N 2°01'30" E a distance of 250 feet to an iron pipe; thence N 89°16'30" W a distance of 100 feet to an iron pipe; thence S 2°01'30" W a distance of 250 feet to an iron pipe which is the real point of beginning of the parcel herein described and containing 0.57 acres more or less but subject to all legal street right-of-ways and easements and in accordance to a survey made by Fred E. Krocka, Ohio Registered Surveyor No.3702 on May 25, 1968.

Certification: I hereby certify that I have made a survey of the above property and have placed iron pipe as indicated.

Fred E. Krocka
Fred E. Krocka, Reg. Surveyor #3702
F. E. KROCKA AND ASSOCIATES
Date: June 3, 1968