

P&R CHEW
2.76 AC. PARCEL

○ = IRON PIN SET

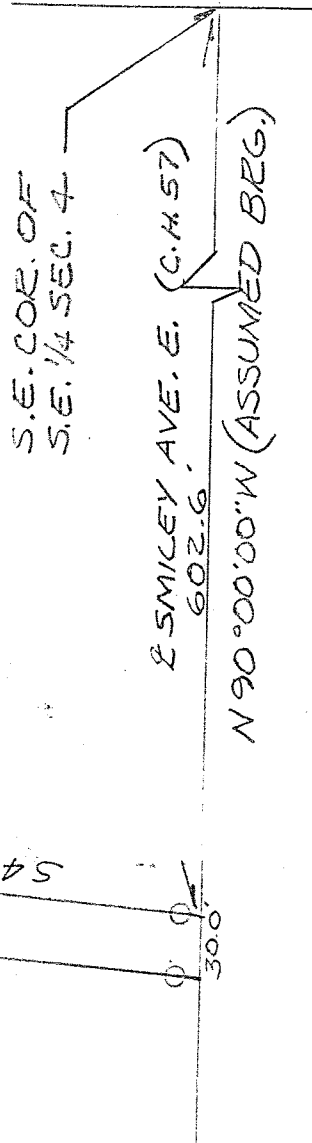
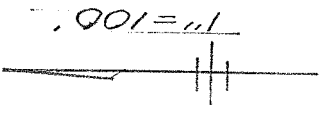

SURVEY PLAT

PT. S.E. 1/4 SEC. 4, TWP. 22,
R-19, JACKSON TOWNSHIP,
RICHLAND COUNTY, OHIO

SURVEY BY:
John Napier Jr. 7/14/80
JOHN W. NAPIER JR.
REG. SURVEYOR #6252