

PUBLIC ROAD #61

RHODES SURVEY

LOCATED IN THE N.W. 1/4 OF SECTION 4
 JACKSON TOWNSHIP, RICHLAND COUNTY, OHIO.
 December 1928

I hereby certify this plat to be correct
 as shown
 Murray D. Sheffer - CIVIL ENGR

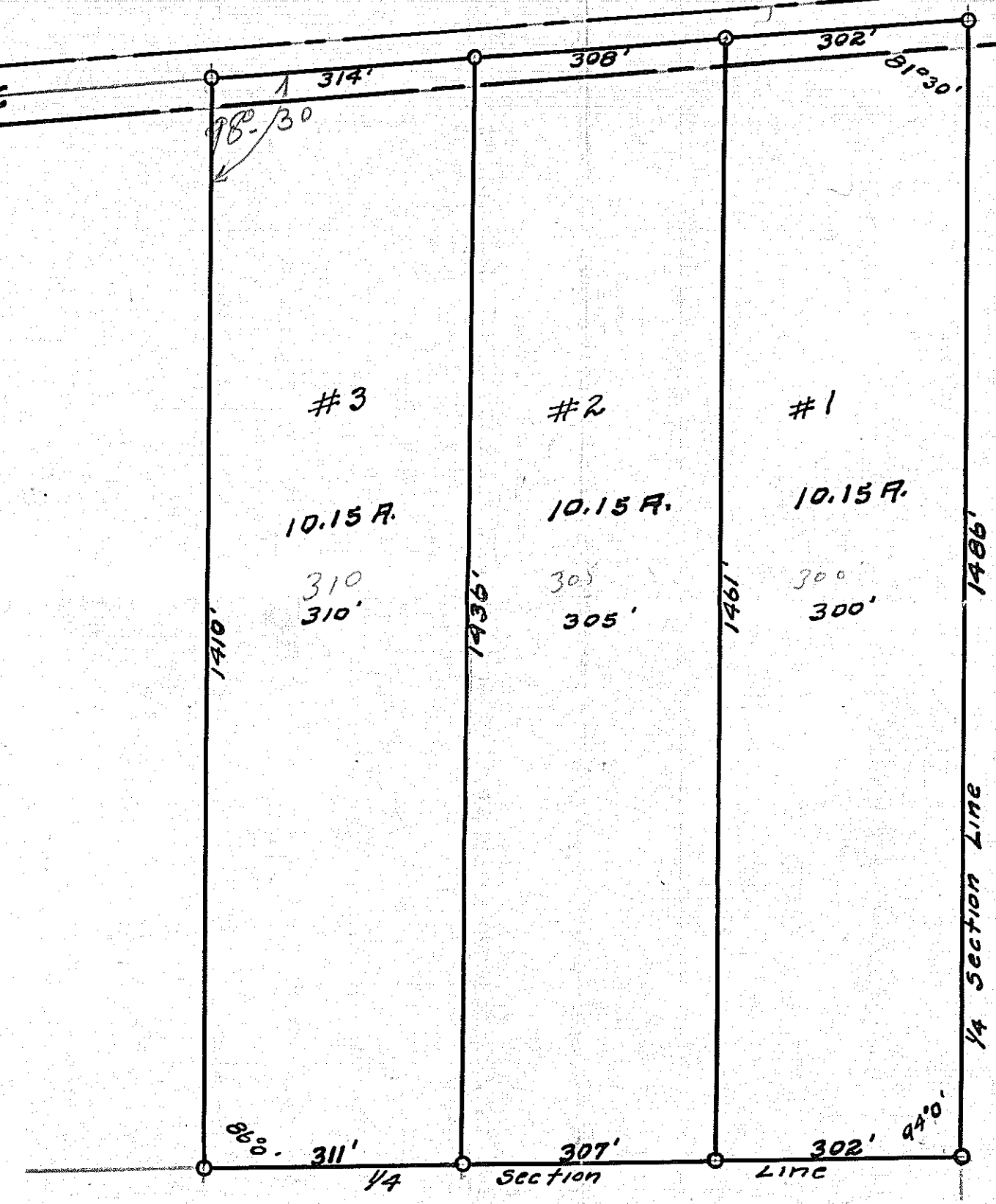
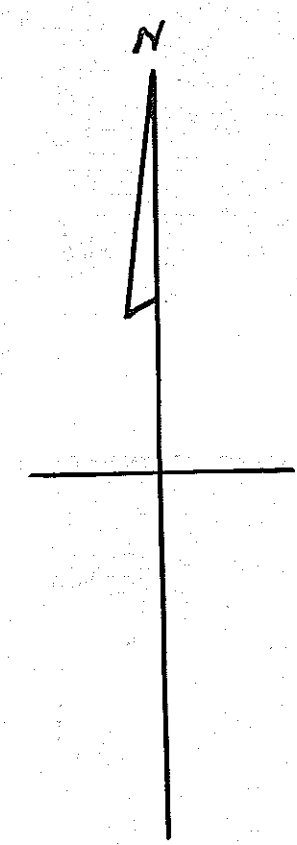

180
 94°
 86°
 94°
 81°-30'
 261.30
 359°-60'
 261.30
 98°-30'

351

X 918