

PLAT OF SURVEY

FOR

MACK KELLER

PT. OF S.W. 1/4, SEC. 3

T22, R19

JACKSON TWP.

Description- 1.78 Acre Parcel

Being a part of the southwest quarter of Section 3 in Township 22 (Jackson) of Range 19 and commencing for the same at an iron pipe at the southwest corner of the southwest quarter of said section in the center of Smiley Ave. East (C.H. 57); thence due East along the south line of the southwest quarter of said section and the centerline of said road a distance of 1100.33 feet to an iron pipe and the true place of beginning for the parcel to be herein conveyed; thence N.3°11'2. a distance of 619.33 feet to an iron pipe; thence N.89°46'1. a distance of 125.02 feet to an iron pipe; thence S.3°11'W. a distance of 619.83 feet to an iron pipe in the center of Smiley Ave. East; thence due West along the centerline of said road a distance of 125.0 feet to the place of beginning containing 1.78 acres, more or less, but subject to all legal highways.

I hereby certify that a survey of the above described parcel has been made and that iron pipe have been placed as indicated above.

L. A. Heuser, Reg. Surveyor No. 4866

SCALE - 1" = 80'

o - IRON PIPE

AUG. 23, 1966

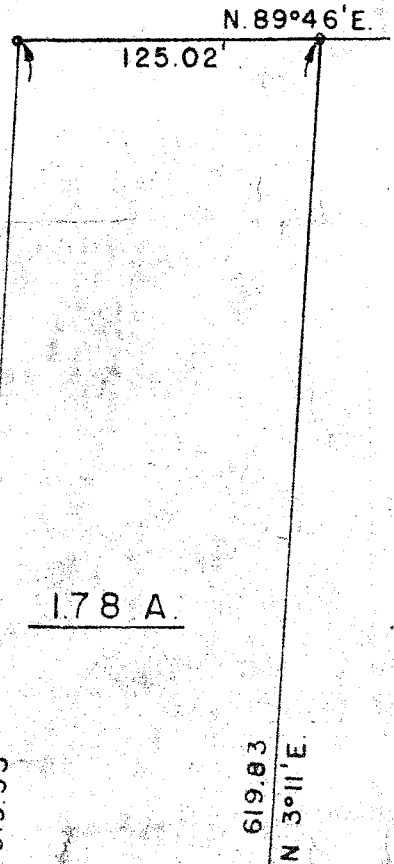

WEST LINE, S.W. 1/4, SEC. 3
N. 4° 25' 1/4" E.

45 SOUTH LINE, S.W. 1/4, SEC. 3 1100.33' DUE EAST 125' 140 DUE
SMILEY AVE. EAST - C.H. 57