

PLAT OF SURVEY

-FOR-

MACK KELLER

PT. OF S.W. 1/4, SEC. 3

T22, R19

JACKSON TWP.

Description- 2 Acre Parcel

Being a part of the southwest quarter of Section 3 in Township 22 (Jackson) of Range 19 and commencing for the same at an iron pipe at the southwest corner of the southwest quarter of said section in the center of Smiley Ave. East (C.H. 57); thence due East along the south line of the southwest quarter of said section and the centerline of said road a distance of 1225.33 feet to an iron pipe and the true place of beginning for the parcel to be herein conveyed; thence N. 3° 11' E. a distance of 619.83 feet to an iron pipe; thence N. 89° 46' E. a distance of 140.78 feet to an iron pipe; thence S. 3° 11' W. a distance of 620.4 feet to an iron pipe in the center of Smiley Ave. East; thence due West along the centerline of said road a distance of 140.75 feet to the place of beginning containing 2.0 acres, more or less, but subject to all legal highways.

I hereby certify that a survey of the above described parcel has been made and that iron pipe have been set as indicated above.

*L. T. Hauger*  
L. T. Hauger, Reg. Surveyor No. 4866  
Kroch, Hauger & Associates, Shelby, Ohio

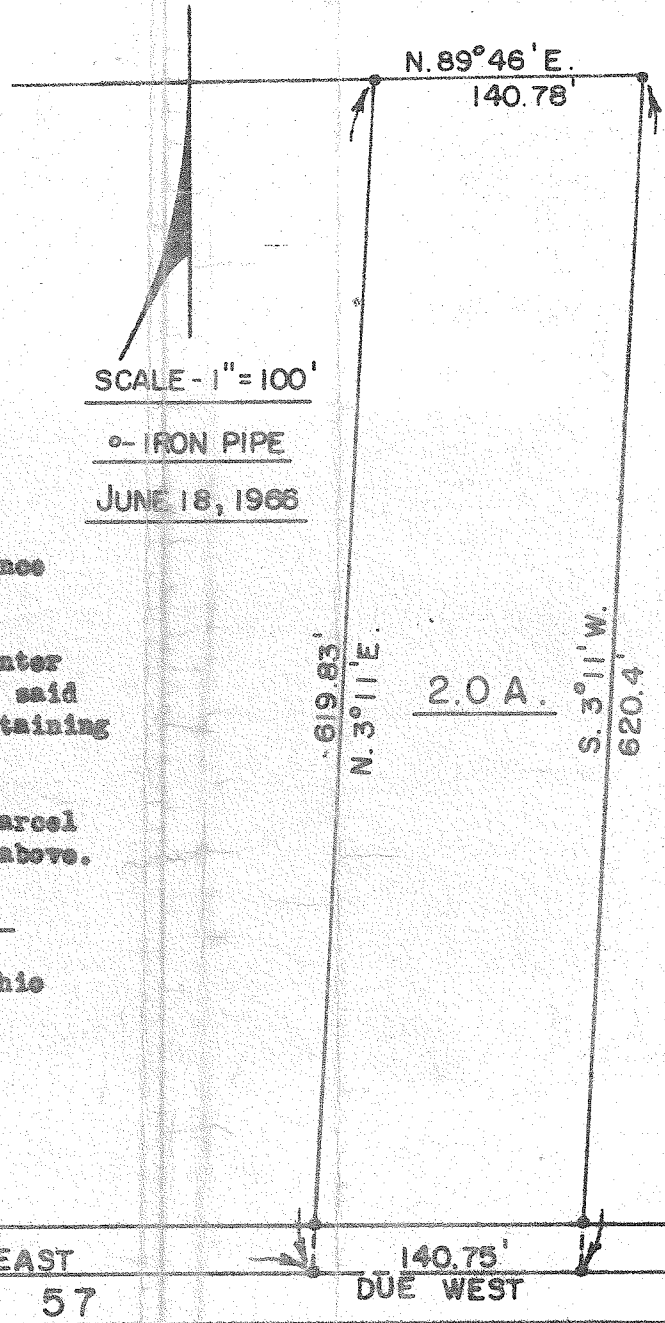

WEST LINE, S.W. 1/4, SEC. 3  
N. 4° 25' 1/4 E.

SOUTH LINE, S.W. 1/4, SEC. 3      1225.33'      DUE EAST  
SMILEY AVE. EAST      -      C. H. 57      DUE WEST

FOR -