

Bobslaw & Helen Malinowski - Copy
Formal C

PLAT OF SURVEY
 FOR
MACK KELLER
PT. OF S.W. 1/4, SEC. 3
T22, R19
JACKSON TWP.

Description- Parcel "C"

Being a part of the southwest quarter of Section 3 in Township 22 (Jackson) of Range 19 and commencing for the same at an iron pipe at the southwest corner of the southwest quarter of said section in the center of Smiley Avenue East (C.H. 57); thence due East along the south line of the southwest quarter of said section and the centerline of said road a distance of 975.33 feet to an iron pipe and the true place of beginning for the parcel to be herein conveyed; thence N. 3° 11' E. a distance of 300.0 feet to an iron pipe; thence due East a distance of 125 feet to an iron pipe; thence S. 3° 11' W. a distance of 300.0 feet to an iron pipe in the center of Smiley Avenue East; thence due West along the centerline of said road a distance of 125 feet to the place of beginning containing 0.86 acres, more or less, but subject to all legal highways.

Description- Parcel "D"

Being a part of the southwest quarter of Section 3 in Township 22 (Jackson) of Range 19 and commencing for the same at an iron pipe at the southwest corner of the southwest quarter of said section in the center of Smiley Avenue East (C.H. 57); thence due East along the south line of the southwest quarter of said section and the centerline of said road a distance of 850.33 feet to an iron pipe and the true place of beginning for the parcel to be herein conveyed; thence N. 3° 11' E. a distance of 300.0 feet to an iron pipe; thence due East a distance of 125 feet to an iron pipe; thence S. 3° 11' W. a distance of 300.0 feet to an iron pipe in the center of Smiley Avenue East; thence due West along the centerline of said road a distance of 125 feet to the place of beginning containing 0.86 acres, more or less, but subject to all legal highways.

I hereby certify that a survey of the above described parcels has been made and that iron pipe have been placed as indicated above.

L. F. Hauger - L. F. Hauger, Reg. Surveyor No. 4866

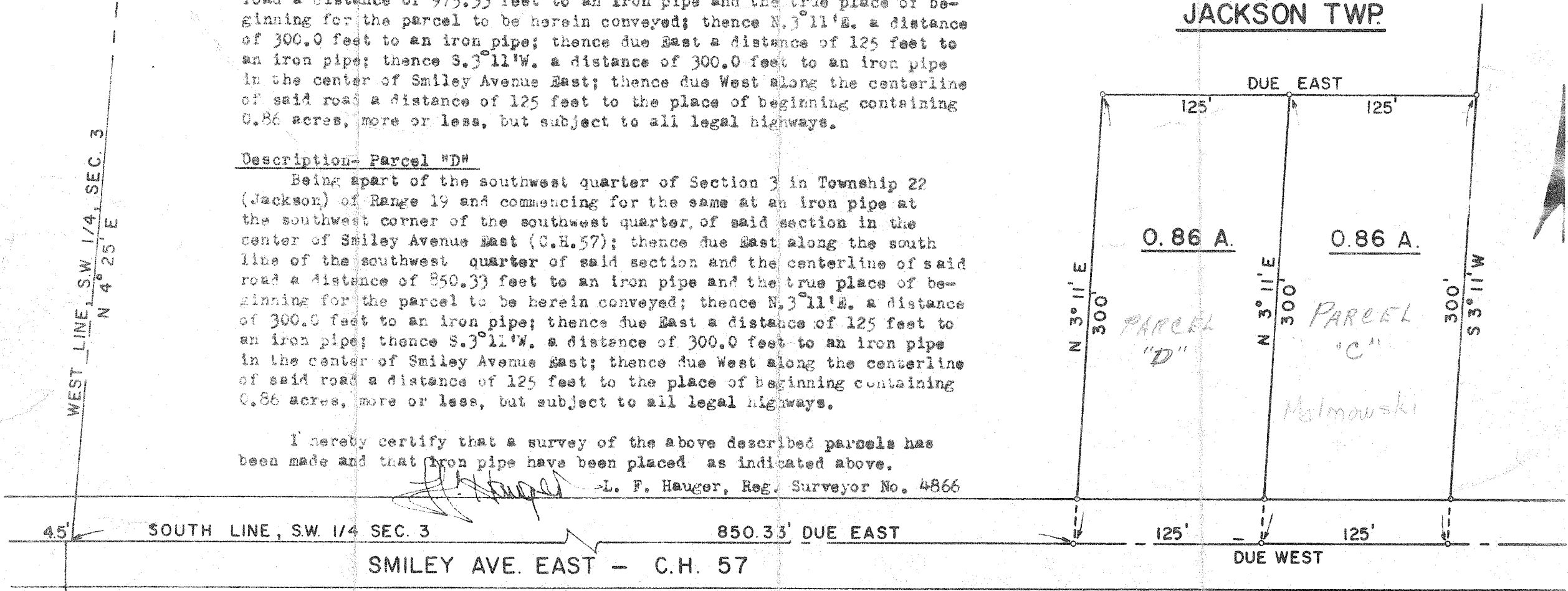

WEST LINE, S.W. 1/4, SEC. 3
 N 4° 25' E

45'

SOUTH LINE, S.W. 1/4 SEC. 3

850.33' DUE EAST

SMILEY AVE. EAST - C.H. 57

0.86 A.

0.86 A.

PARCEL "D"

PARCEL "C"

Malinowski

SCALE - 1" = 80'
o - IRON PIPE
SEPT. 23, 1966