

PLAT OF PROPERTY SURVEY
GEORGE WILLIAMS
 PART OF THE SOUTHEAST QUARTER OF SECTION THREE (3)
 TOWNSHIP TWENTY-TWO (22), RANGE NINETEEN (19)
 JACKSON TOWNSHIP, RICHLAND COUNTY, OHIO

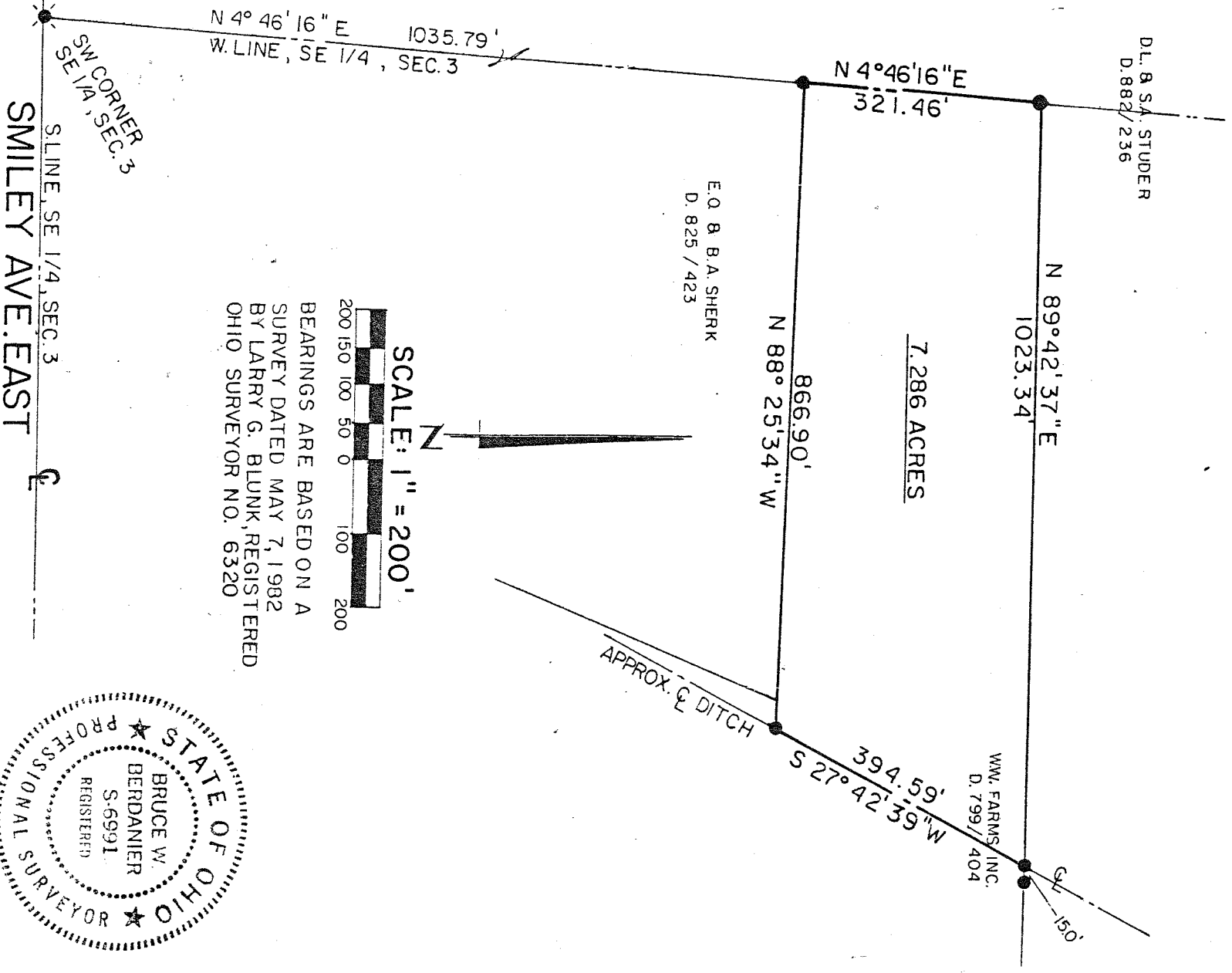

DL. B.S.A. STUDER
D. 882 / 236

WM. FARMS, INC.
D. 799 / 404

E.O. B.B.A. SHERK
D. 825 / 423

7.286 ACRES

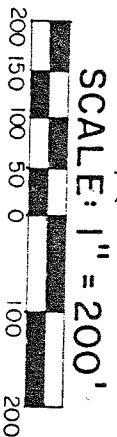

BEARINGS ARE BASED ON A
 SURVEY DATED MAY 7, 1982
 BY LARRY G. BLUNK, REGISTERED
 OHIO SURVEYOR NO. 6320

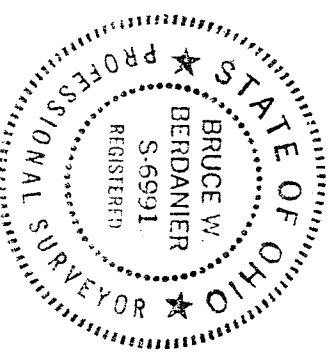

S. LINE, SE 1/4, SEC. 3
SMILEY AVE. EAST

LEGEND
 SURVEY NAIL FOUND
 5/8" IRON PIN SET WITH
 CAP STAMPED "6687,6991"

PREPARED BY
F. E. KROCKA & ASSOCIATES
Bruce W. Berdanier
 BRUCE W. BERDANIER
 REGISTERED OHIO SURVEYOR NO. 6991
 DATE: JULY 8, 1987