

X 236

X 236

923

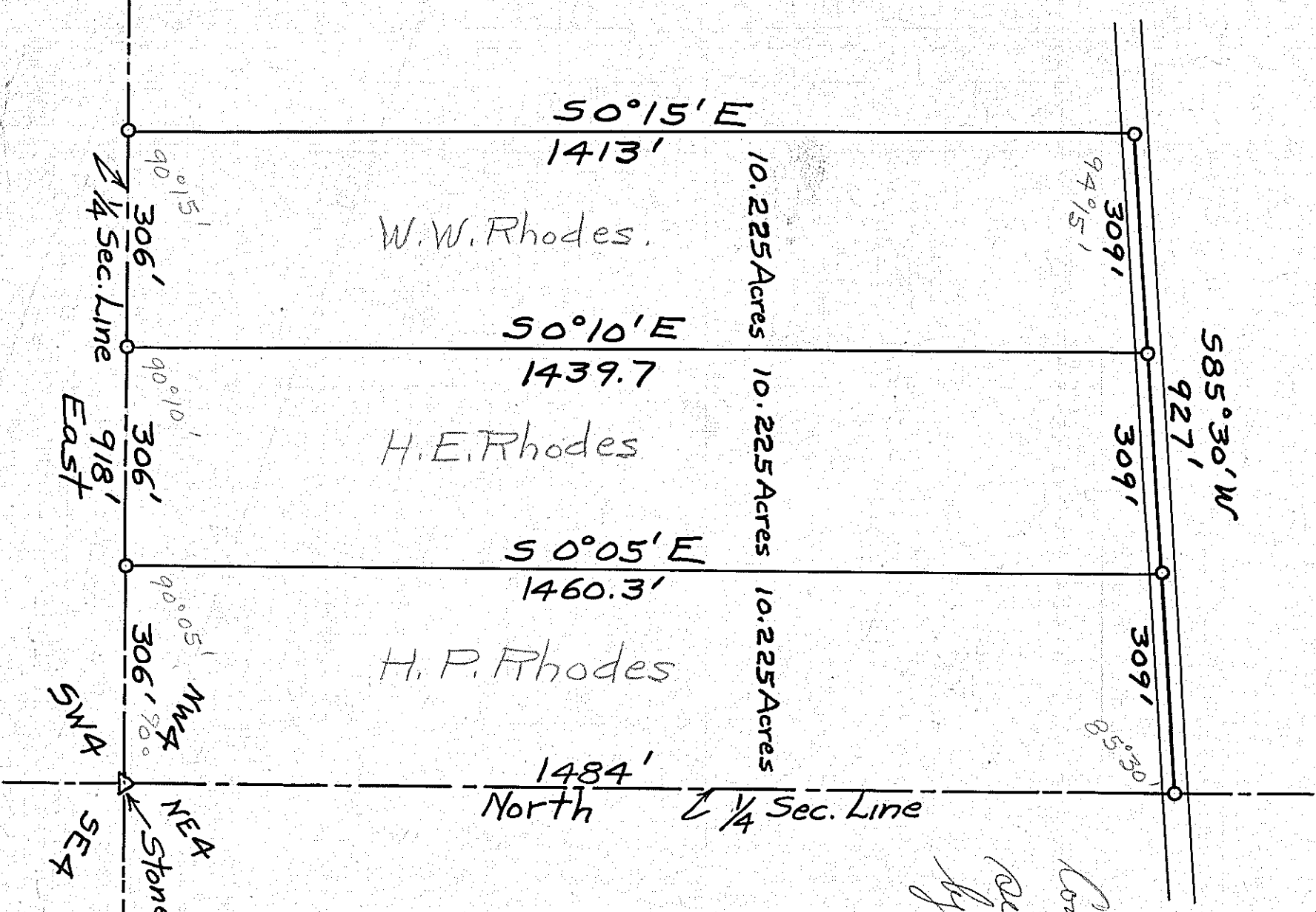

Considered incorrect
see survey Dec. 1928
by M. D. Shaffer.
12/16/43
H. T. Flasher

RHODES SURVEY
Survey for description
Part NW 1/4 Sec. 4
Jackson Twp.
Twp. 22 Range 19
1923

Jackson

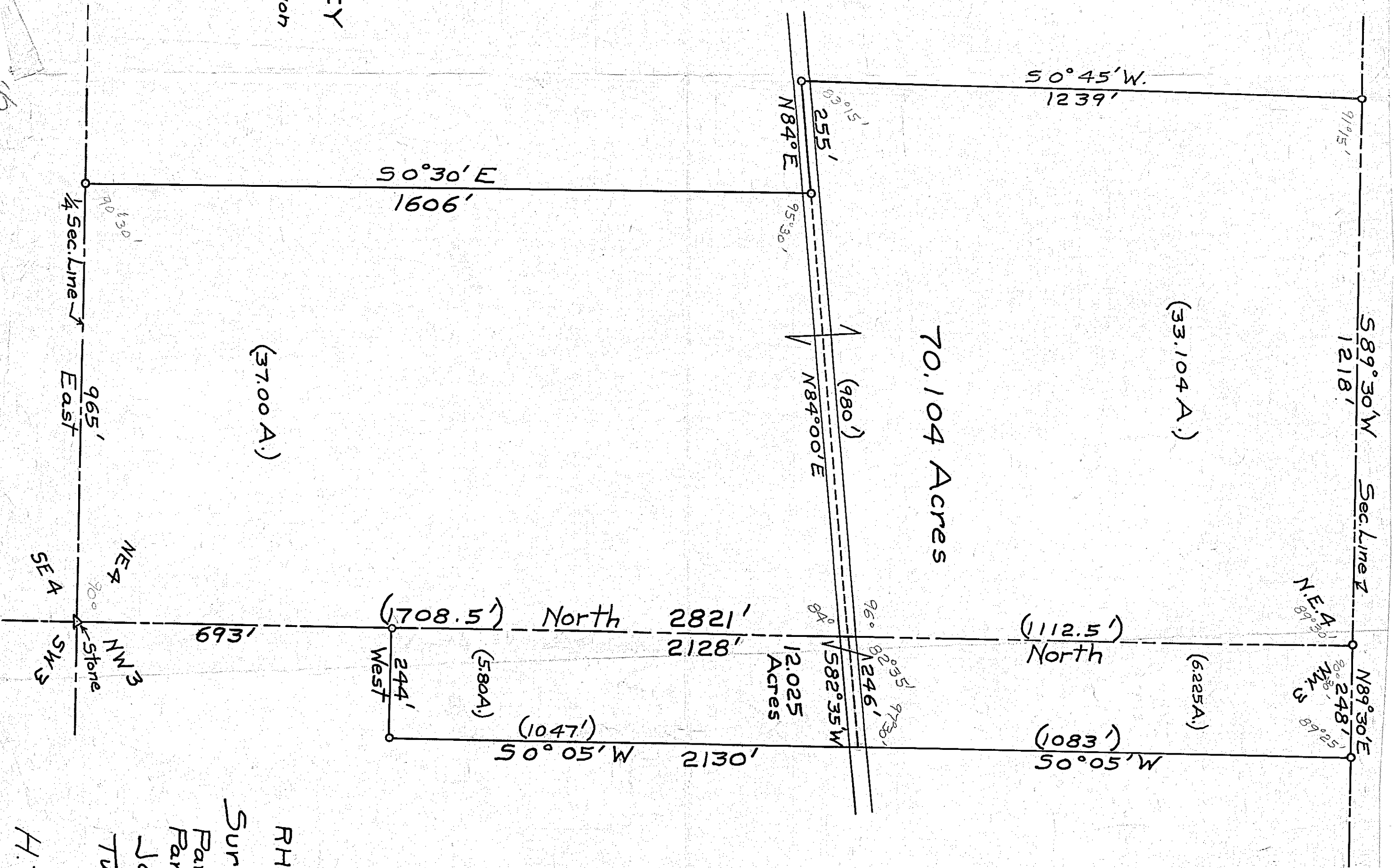

70.104 Acres

(37.00 A.)

(33.104 A.)

(6225 A.)

(112.5')

(1083')

(5804)

(1047')

(244' West)

(693')

RHODES SURVEY
Survey for description
Parts NE 1/4 Sec. 4
Part NW 1/4 Sec. 3
Jackson Twp.
Twp. 22 Range 19
1923

H. T. Flasher
Deputy Surveyor.

X 236