

SUBJECT: PART NE 1/4 S2 T22 R19
JACKSON TWP
RICHMOND COUNTY

DATE: 12 FEB 68

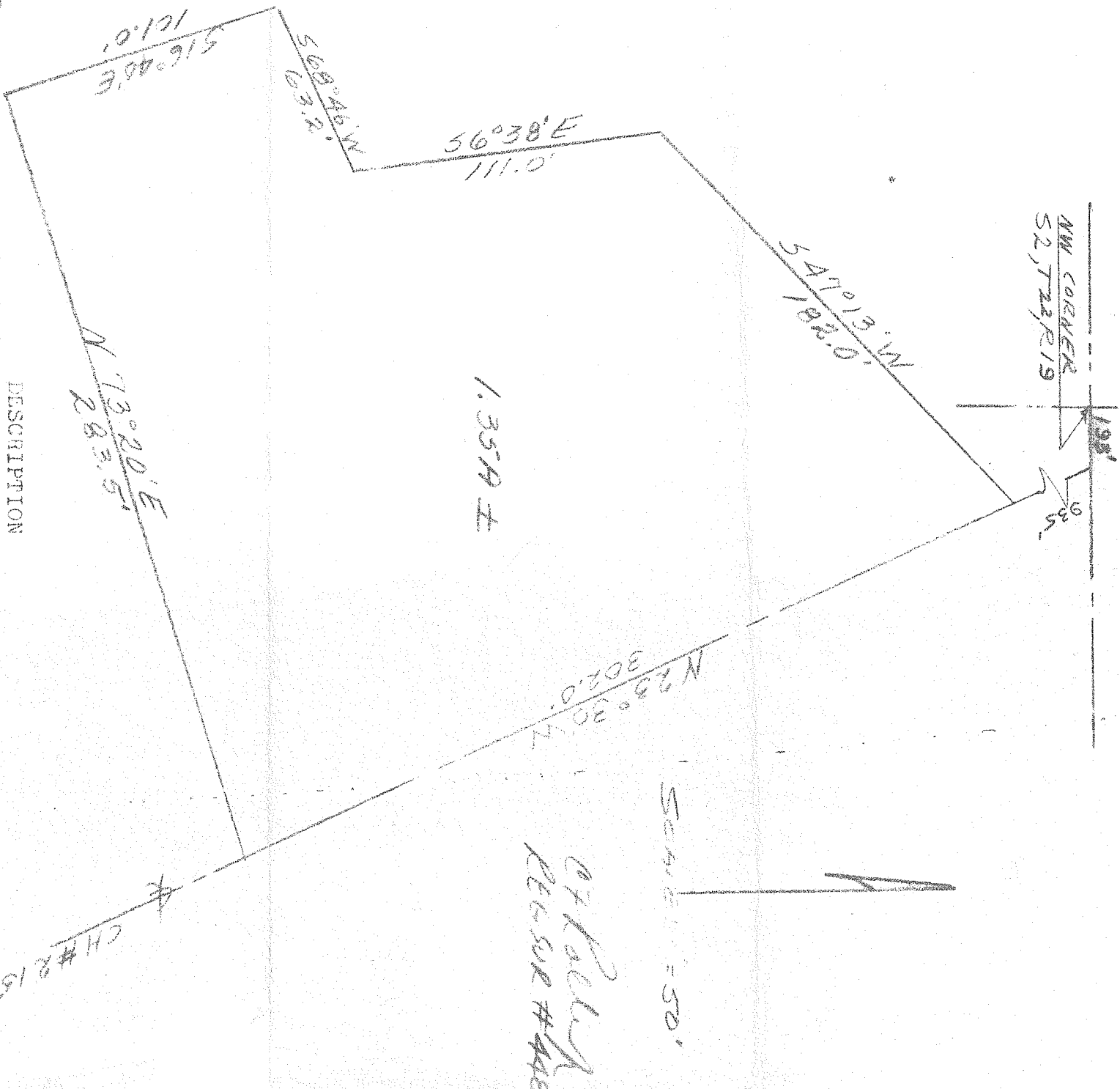

DESCRIPTION

Being known as part of the Northeast quarter Section 2, Township 22, Range 19 Jackson Township, Richmond County and here fully described as follows: Beginning for the same at the Northwest corner of the above said quarter section; thence easterly along and with the North line of said quarter section to the centerline of Bowman Street, CH # 215, a distance of 197 feet; Thence South 23 degrees 30 minutes East along said centerline to the true point of beginning, a distance of 935 feet; Thence South 47 degrees 13 minutes West, a distance of 187.0 feet; Thence South 06 degrees 38 minutes East, a distance of 111.0 feet; Thence South 68 degrees 46 minutes West, a distance of 63.2 feet; Thence South 16 degrees 40 minutes East, a distance of 101.0 feet; Thence, North 73 degrees 20 minutes East to the centerline of said highway, a distance of 783.5 feet; Thence North 23 degrees 30 minutes West along said centerline to the point of beginning, a distance of 302 feet and containing in all 1.35 acres more or less and subject to all legal highways and other legal encumbrances of record