

THE WEST LINE OF THE SW 1/4 SEC. 1

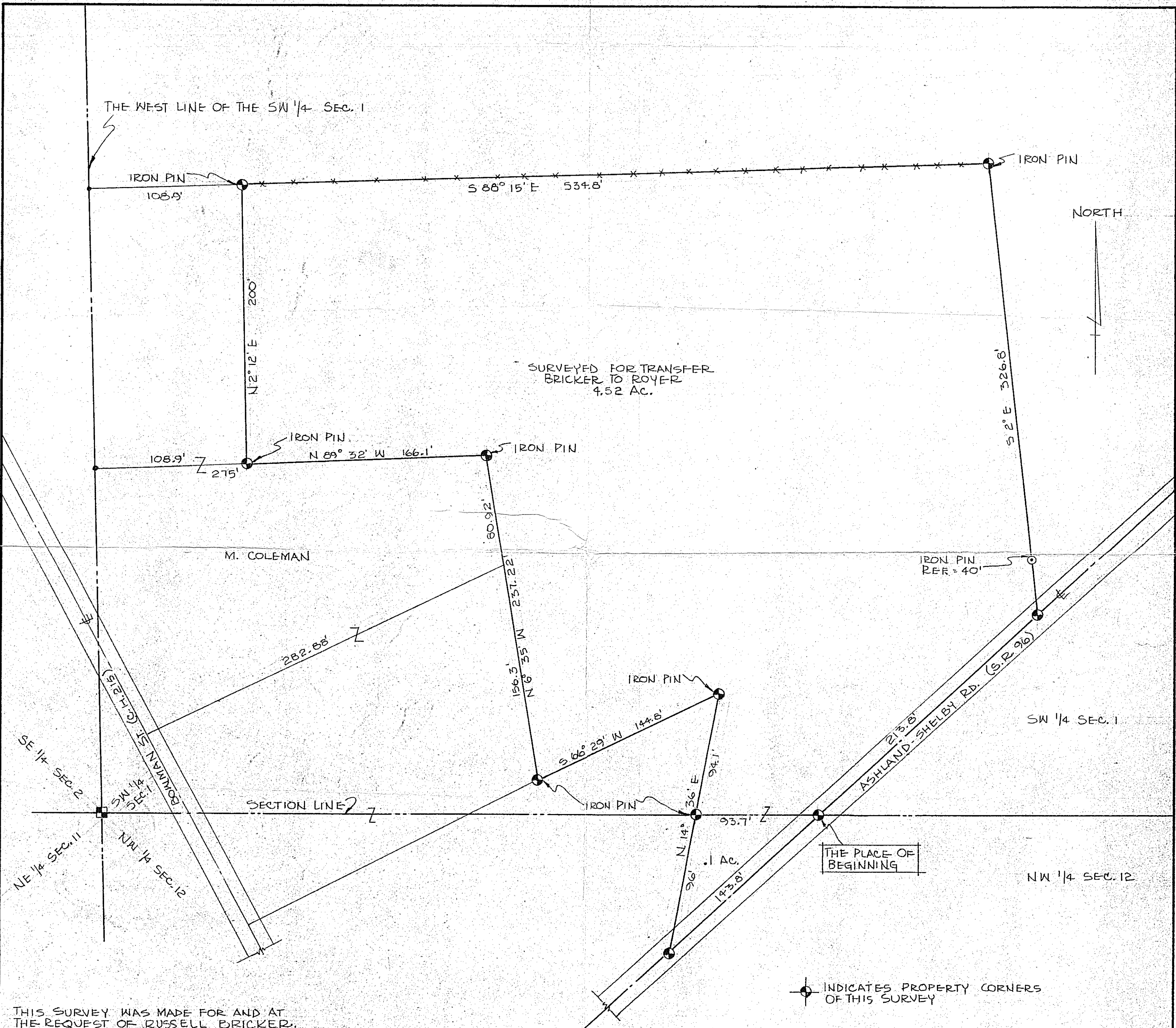

THIS SURVEY WAS MADE FOR AND AT THE REQUEST OF RUSSELL BRICKER.

SURVEY PLAT FOR PROPERTY TRANSFER	
R. BRICKER	
PT. SW 1/4 SEC. 1 & PT. NW 1/4 SEC. 12	
JACKSON TWP. T-22 S. R-19	
RICHLAND COUNTY	
OHIO	
DATE: AUG. 2, 1972	SCALE: 1" = 50'
DRAWING No: 72814	DRWN. BY: GS

JUSTIN A. SEILER  
 SURVEY BY: JUSTIN A. SEILER  
 REG. SURVEYOR #4421

