

Survey for G. Londot
March 11, 1957

Part of S.W. $\frac{1}{4}$, Sec. 1
Twp. 22, R-19
Jackson Twp., Richland Cty,
Ohio

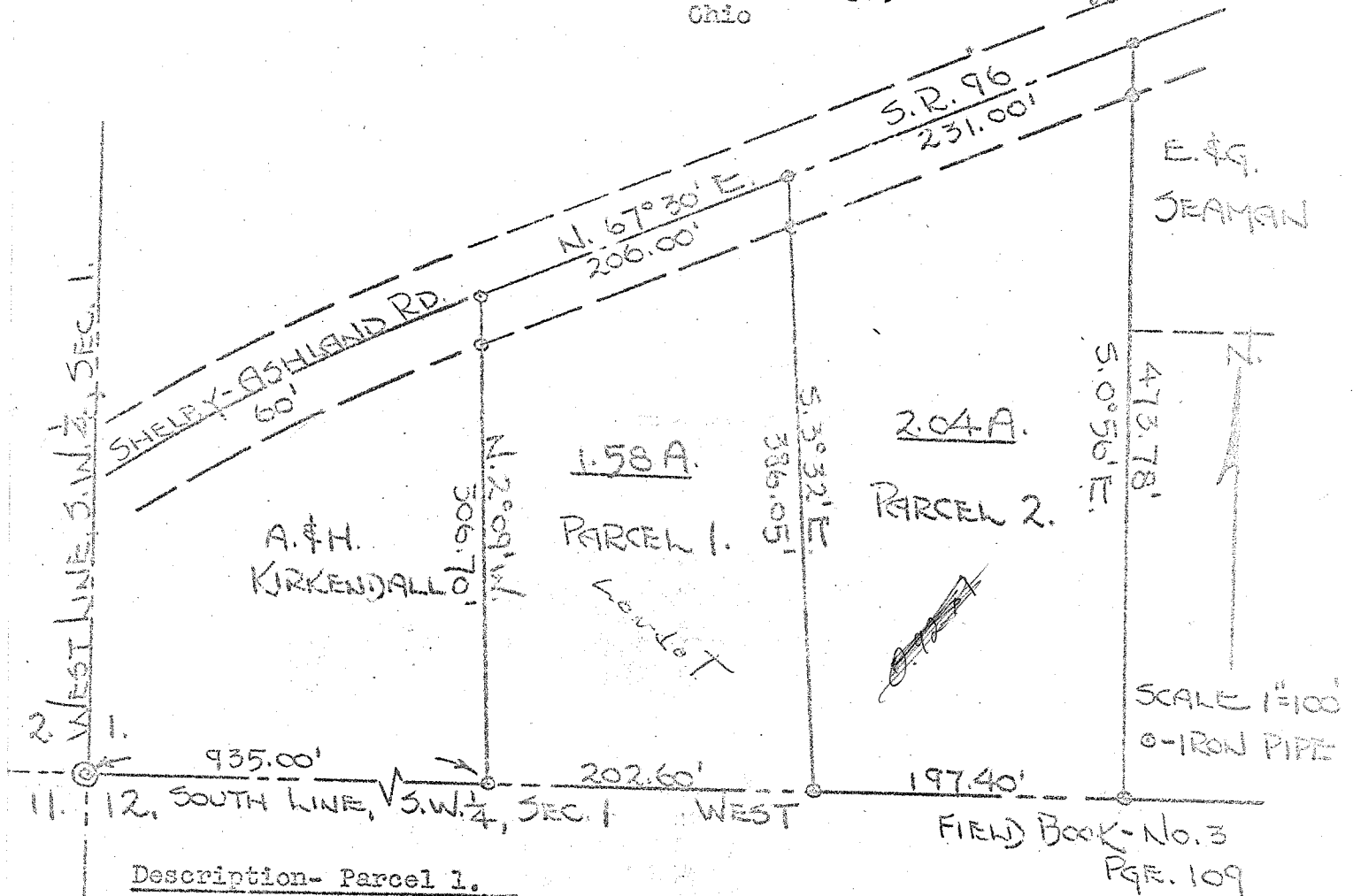

Description- Parcel 1.

Being a part of the southwest quarter of Section One (1) in Township Twenty-two (22) of Range Nineteen (19) and commencing for the same at an iron pipe located 935.00 feet east along the south line from the southwest corner of the southwest quarter of Section 1.; thence N. $2^{\circ} 09' W.$ a distance of 306.70 feet to an iron pipe in the center of the Shelby-Ashland Road (S.R. 96); thence N. $67^{\circ} 30' E.$ along the centerline of said road a distance of 206.00 feet to an iron pipe; thence S. $3^{\circ} 32' E.$ a distance of 386.05 feet to an iron pipe on the south line of the southwest quarter of said section; thence West along the south line of the southwest quarter of said section a distance of 202.60 feet to the place of beginning containing 1.56 acres more or less but subject to all legal highways.

Description- Parcel 2.

Being a part of the southwest quarter of Section One (1) in Township Twenty-two (22) of Range Nineteen (19) and commencing for the same at an iron pipe located 1137.60 feet east along the south line from the southwest corner of the southwest quarter of said section; thence N. $3^{\circ} 32' W.$ a distance of 386.05 feet to an iron