

PLAT OF PROPERTY SURVEY  
**ZULIE M. CRALL**  
 AND  
 PART OF THE SOUTHWEST QUARTER OF SECTION ONE (1)  
 PART OF THE SOUTHEAST QUARTER OF SECTION TWO (2)  
 TOWNSHIP TWENTY-TWO (22), RANGE NINETEEN (19)  
 JACKSON TOWNSHIP, RICHLAND COUNTY, OHIO

32.75 A

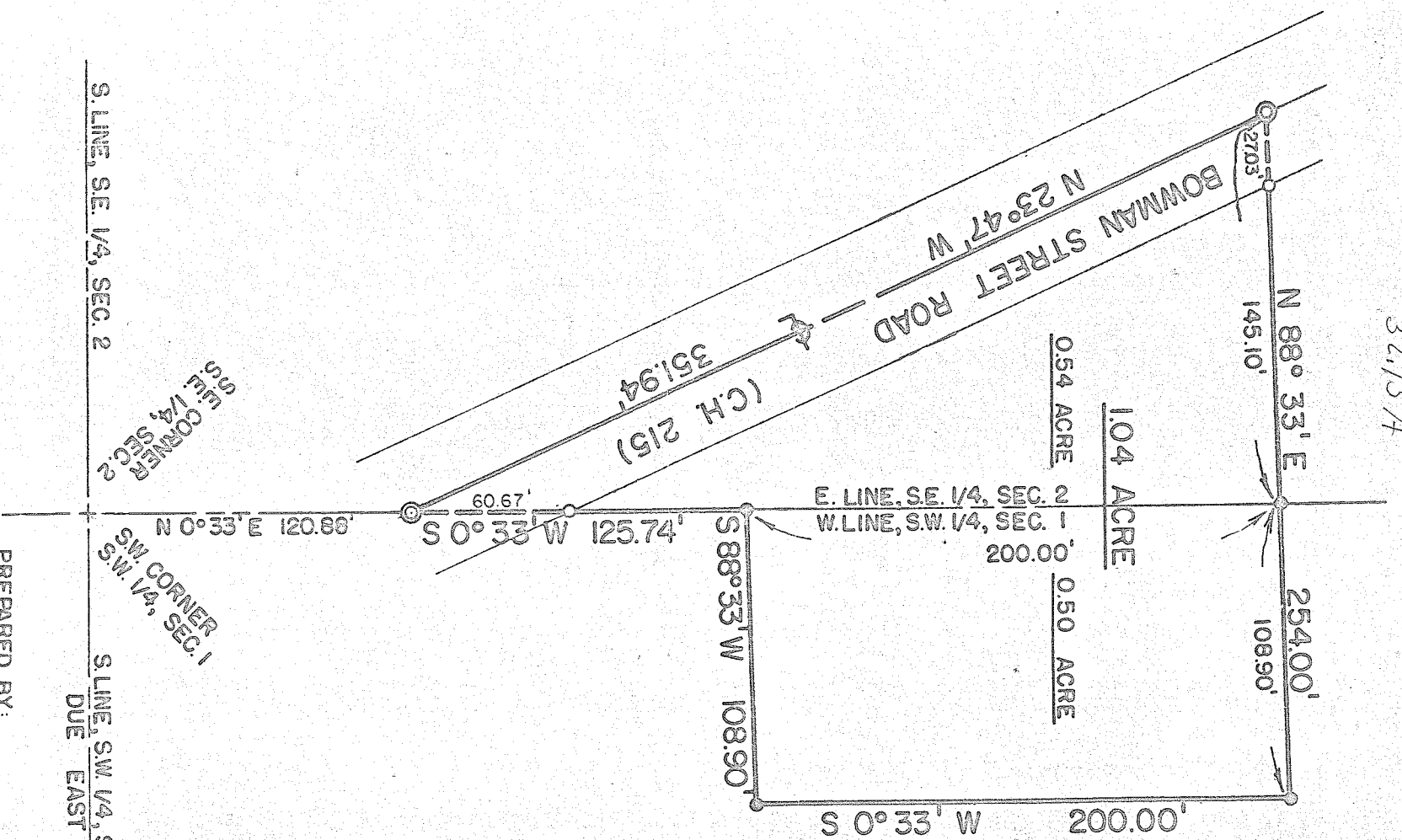

SCALE: 1" = 60'

- IRON PIPE FOUND
- ⊙ RAILROAD SPIKE PLACED
- IRON PIPE PLACED

PREPARED BY:

F. E. KROCKA & ASSOCIATES

FRED E. KROCKA

OHIO REGISTERED SURVEYOR NO. 3702  
 DATE: APRIL 6, 1976

*Eva Mae Finnegan*