

S. M. DONOHUE PROPERTY
SECTION 32, FRANKLIN TOWNSHIP
RICHLAND COUNTY, OHIO.

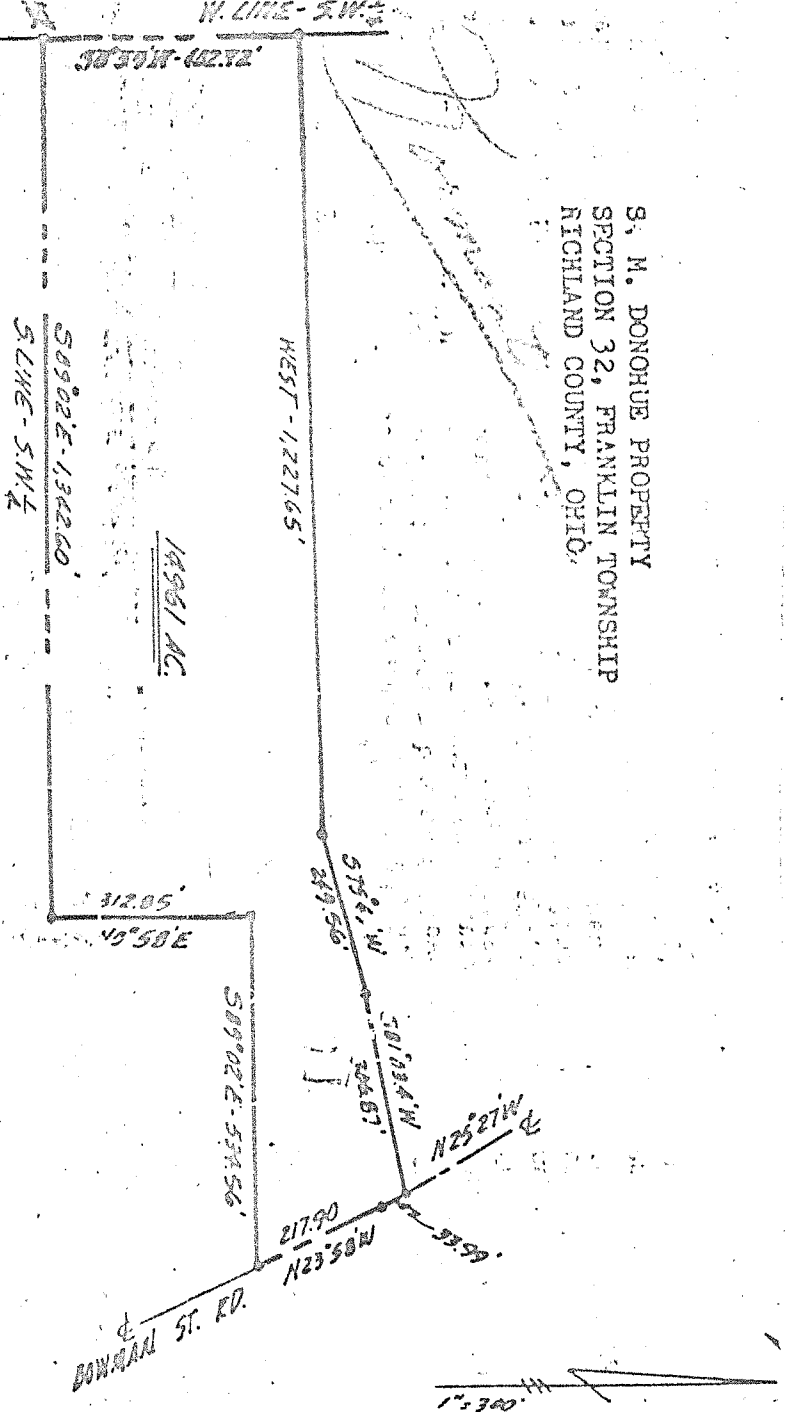

LEGAL DESCRIPTION: 14.961 ACRES

Situated in the Southwest quarter of Section 32, T.22, R.18 of Franklin Township, Richland County, Ohio and being further described as follows.
Beginning at the Southwest corner of said Southwest quarter; thence S 89°02' E, along the South line of the quarter, 1,342.60 feet; thence N 0°58' E, 312.85 feet; thence S 89°02' E, parallel to the South line of the quarter, 534.56 feet to the centerline of Bowman Street Road; thence N 23°58' W, along said centerline, 217.90 feet; thence continuing along said centerline, N 25°27' W, 33.99 feet; thence S 81°03.4' W, 306.87 feet; thence S 75°49.5' W, 249.56 feet; thence due West, 1,227.65 feet to the West line of the quarter; thence S 0°59' W, along the West line of the quarter, 402.72 feet to the place of beginning.

Containing 14.961 acres of land and being subject to all legal highways and easements of record.....

Phillip Marcus
.....
Phillip Marcus
Reg. Surveyor # 4518
March 9, 1974