

Deed description

John Theodore survey of a parcel of Real Estate situated in the SE corner of the S.W. 1/4 Sec. 32 Franklin Twp. Richland Co and more particularly described as follows.

Beginning at a point on the East line of said 1/4 section, being the SE corner of said section.

Thence North along and with the centerline of Hect Rd. 800'
 Thence $S. 83^{\circ} 55'$ W. 301.7'
 Thence in a south westerly direction 660' to the centerline of the Bowman Rd. C.H. # 215.
 Thence in a south easterly direction in the center line of C.H. # 215 a distance of 420'.
 Thence along and with said center line of Barry Rd. C.H. # 237 a distance of 644' to the Place of beginning containing $\frac{120-A}{10}$
 More or less

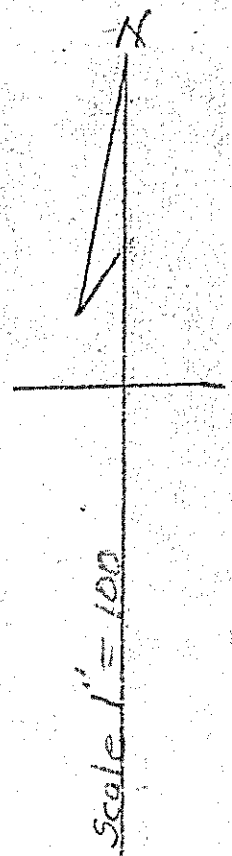
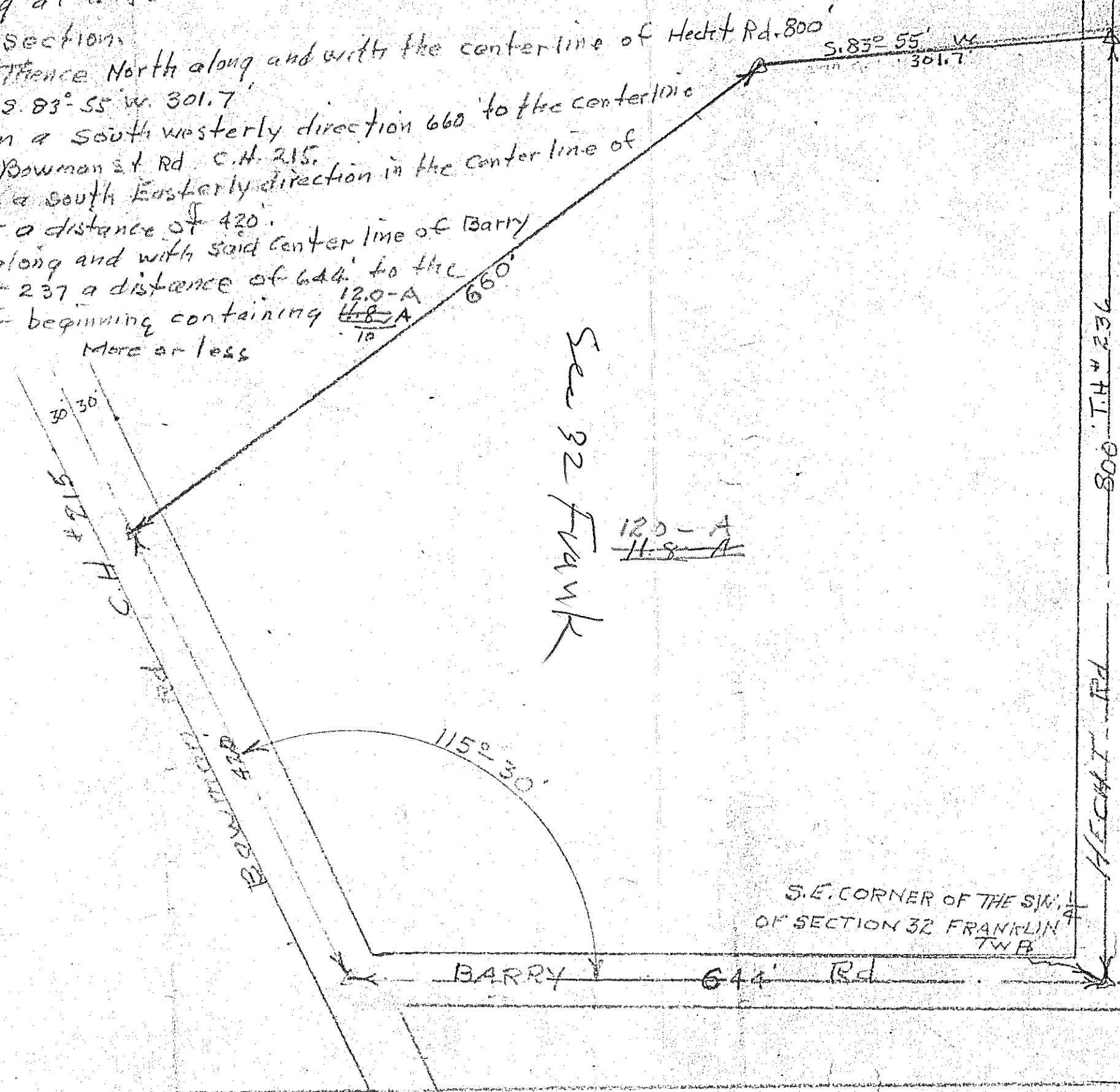

Survey by G.A. Doran
 License # 965
 8-8-57