

PHILLIP MARCUS
 Consulting Engineer and Surveyor
 191 PARK AVENUE WEST
 MANSFIELD, OHIO

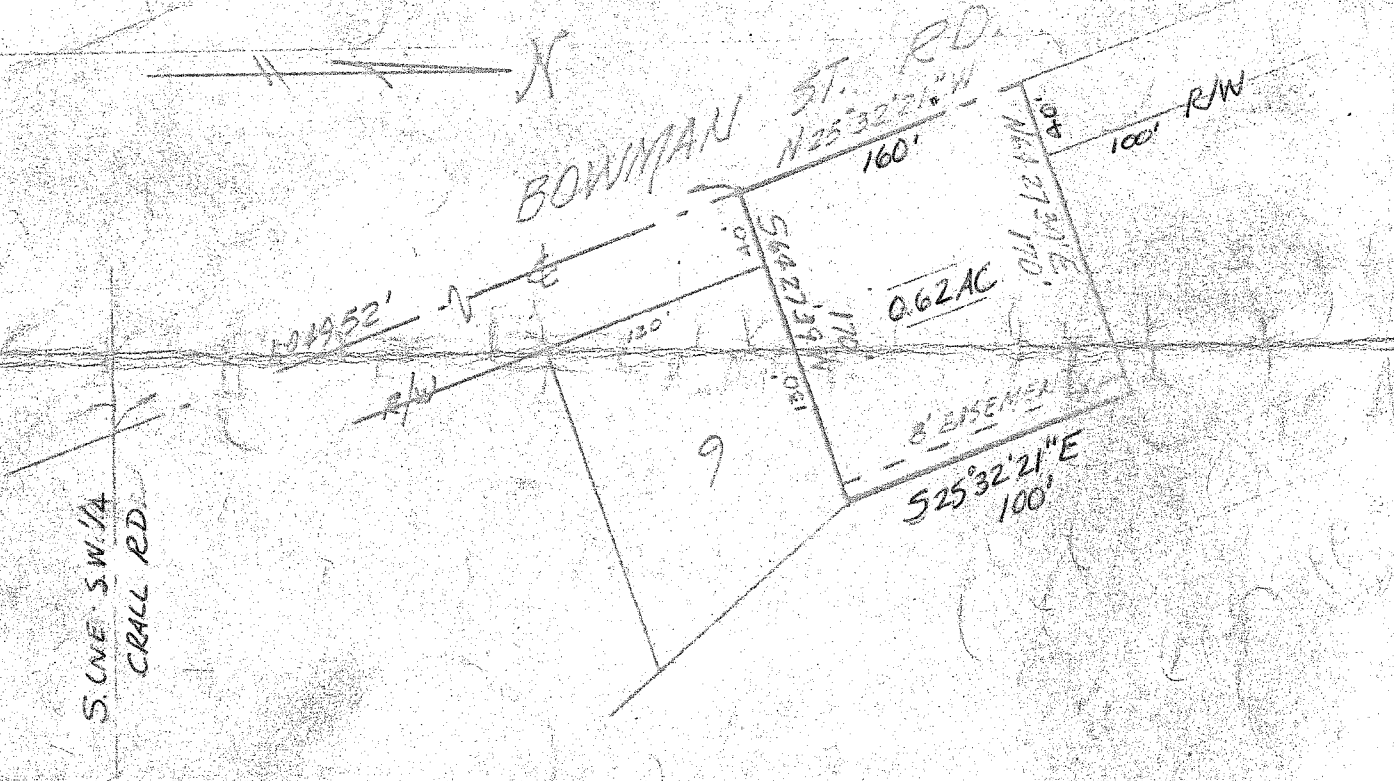

LEGAL DESCRIPTION:

Situated in the Southwest quarter of Section 32, T.22, R.18 of [unclear] Township, Richland County, Ohio and being further described as follows: commencing at the intersection of the South line of the Southwest quarter being in the center of Crall Road, with the centerline of Bowman St. Road, thence $N 25^{\circ} 32' 21'' W$, along the centerline of Bowman St. Road, 160 feet to the true place of beginning. Thence $N 25^{\circ} 32' 21'' W$, along said centerline, 160 feet to the Southline of lot no. 8. of Willow Gardens Subdivision, as recorded in plat vol. 22, page 46; thence $N 64^{\circ} 27' 39'' E$, 170 feet to a point on the South line of lot no. 8.; thence $S 25^{\circ} 32' 21'' E$, parallel to the centerline of Bowman St. Road, 160 feet to the Northeast corner of lot no. 9.; thence $S 64^{\circ} 27' 39'' W$, along said North line of lot no. 9., 170 feet to the place of beginning. Containing 0.62 acres of land, more or less, and being subject to an 8 foot utility easement 8 feet West of and parallel to the East line of the above described parcel and extending from the North line to the South line of said parcel and further being subject to all legal highways.....

Prepared by

Phillip Marcus

Phillip Marcus
 Reg. Surveyor #4518
 March 11, 1969