

SCALE: 1"=100'

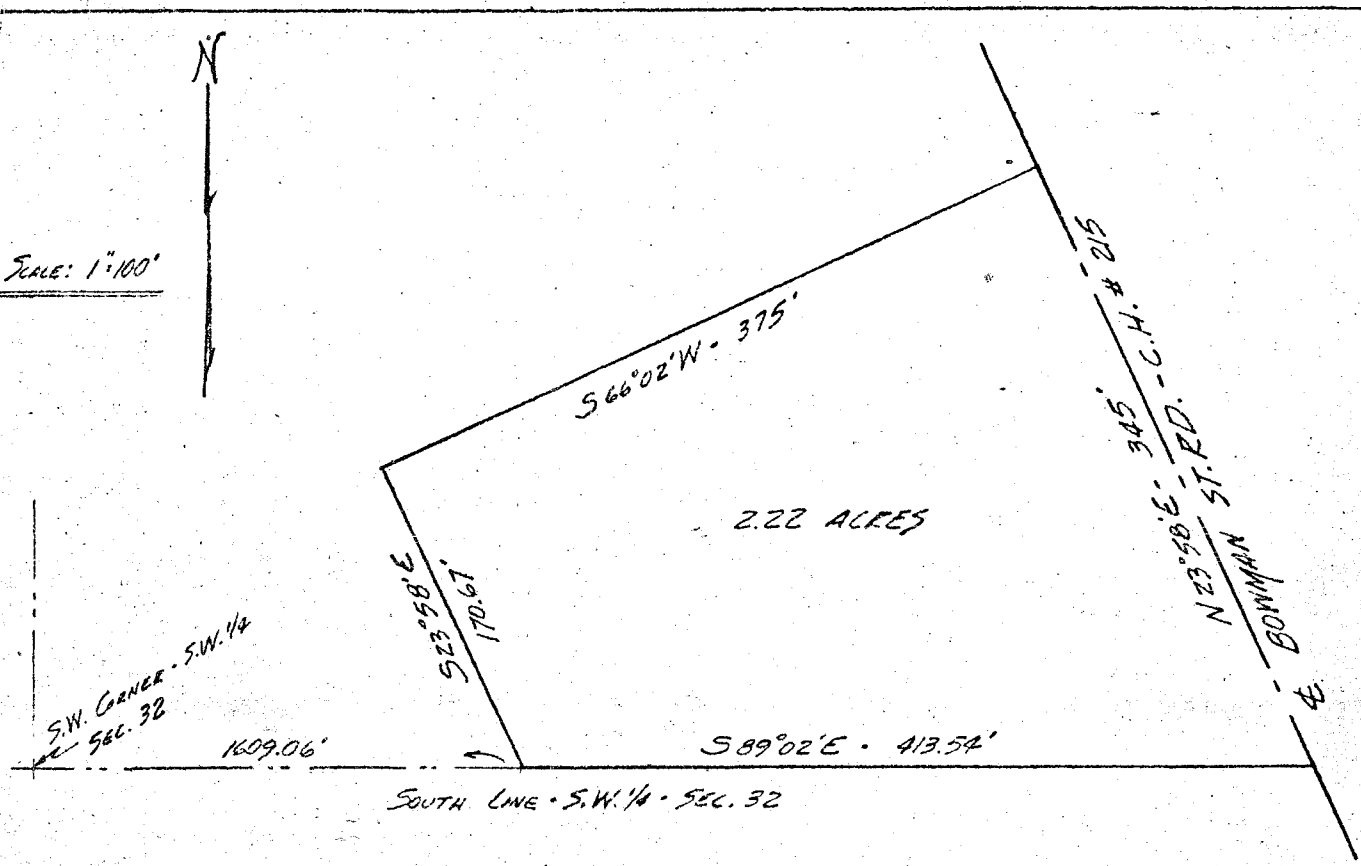

SURVEY OF S. M. DONAHUE PROPERTY
 S.W. $\frac{1}{4}$ - SECTION 32 - FRANKLIN TWP.
 RICHLAND COUNTY, OHIO

Legal Description:
 Situated in the S.W. $\frac{1}{4}$, Section 32, T.22, R.18 of Franklin Township, Richland County, Ohio and being further described as follows:
 Commencing at a point on the South line of the S.W. $\frac{1}{4}$, 1609.06 feet Easterly from the S.W. corner of said quarter; thence S 89 02 E, along the said South line of the quarter, 413.54 feet to the centerline of Bowman Street Road, C.H. #215; thence N 23 58 E, along said centerline, 345 feet; thence S 66 02 W, 375 feet; thence S 23 58 E, parallel to the centerline of C.H. #215, 170.67 feet to the place of beginning. Containing 2.22 acres of land, more or less, and being subject to all legal highways and easements of record.....

Phillip Marcus
 Phillip Marcus
 Reg. Surveyor #4518
 December 15, 1964

TO S. M. DONAHUE, CONVEYING - SUBJECT TO MORTGAGE