

THEODORE PLAT #1 OF PARCELS IN
the S. 7.3 of Section 32
Franklin Township, Richland
County Ohio.

We the owners of the real estate herein
subdivided hereby certify that the
location and dimensions are correct
for the purposes mentioned above.
See below for signatures

State of Ohio
County of Richland SS.

Before me a Notary
Public in and for said County and State
personally appeared the above signed
owners who recognize their signatures to
be their free act and deed. IN WITNESS
thereof I hereunto affix my name and seal
this 18th day of May 1953

GABRIEL F. KARL, Notary Public
My Commission Expires April 26, 1954
Gabriel F. Karl Notary Public.

I hereby certify that I have made the
survey and plat.
Royce W. Dymally Surveyor
May 15th 1953.

This subdivision approved by
Walter J. Dyer County Engineer.

This plat for the approval of the
Township Trustees.

Walter J. Dyer
Walter J. Dyer

There are no new streets or roads.

Description of property to be allotted.
Being a part of the S.W. 1/4 of section 32,
Franklin Township, Richland County Ohio,
beginning at a point on the East line
of said 1/4 section 800 ft. N. of the
S.E. corner of said quarter;
thence S. 83° 55' W. 301.7 ft.;
thence N. 614.07 ft.;
thence East 300 ft. to the East line of
said 1/4 section in Hecht Road.
thence South in said road 581.2 ft. to
the place of beginning, containing
4.1 acres of land subject to highways.

Witness

Land Owners

James P. Blanton John Theodore
Harold J. Patton Mary Theodore

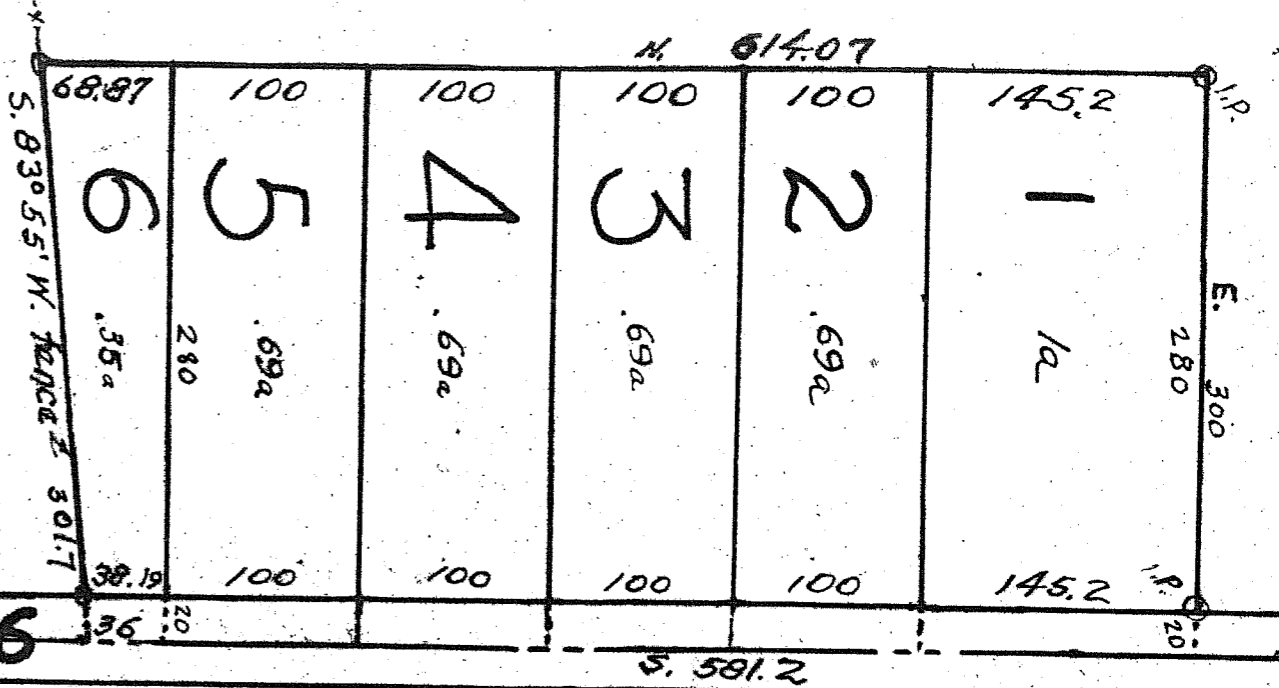

HECHT ROAD 236

S.E. CORNER OF THE S.W. 1/4
OF SECTION 32, FRANKLIN TWP.

CH. 237

CREALL RD.