

PLAT OF SURVEY
PART OF THE S.E.
QTR., SEC. 32, TWP. 22,
RA. 18, FRANKLIN TWP.,
RICHLAND COUNTY

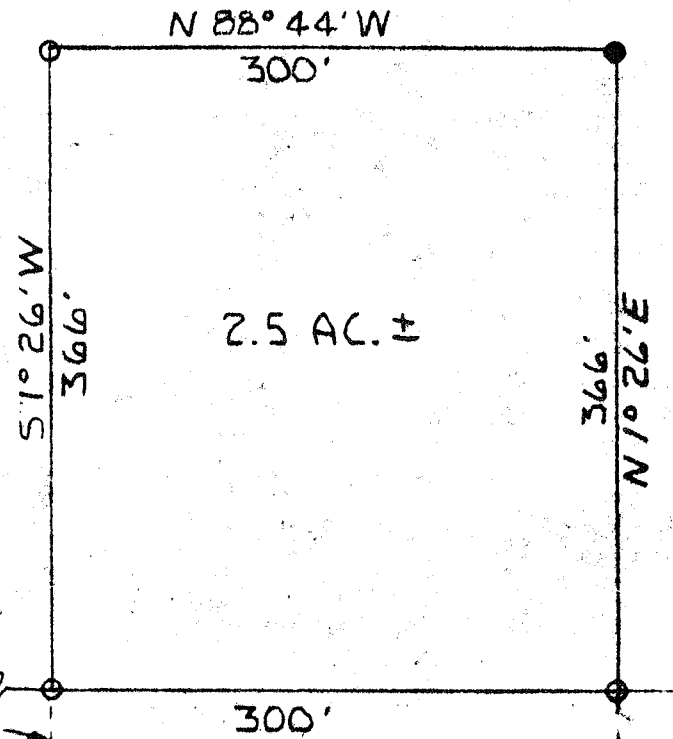

WEST LINE S.E. 1/4, SEC. 32

HECHT RD. T.H. 236



2.5 AC. ±

S 88° 44' E 617.5'

300'

SOUTH LINE S.E. 1/4, SEC. 32

CRALL RD. C.H. 237

S.W. COR., S.E. 1/4, SEC. 32,
T. 22, R. 18, FRANKLIN TWP.

- IRON PIN SET
- IRON PIN FOUND

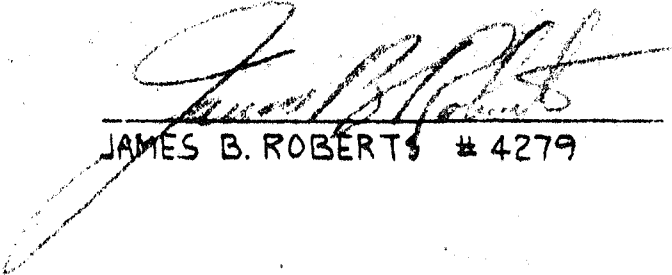
JAMES B. ROBERTS # 4279