

INDICATES PROPERTY CORNERS OF THIS SURVEY

THIS SURVEY WAS MADE FOR AND AT THE REQUEST OF ATT'Y. HUSTON.

FARMLAND SAVINGS & TRUST
62.46 AC.

SUBMITTED FOR TRANSFER
17.54 ACRES

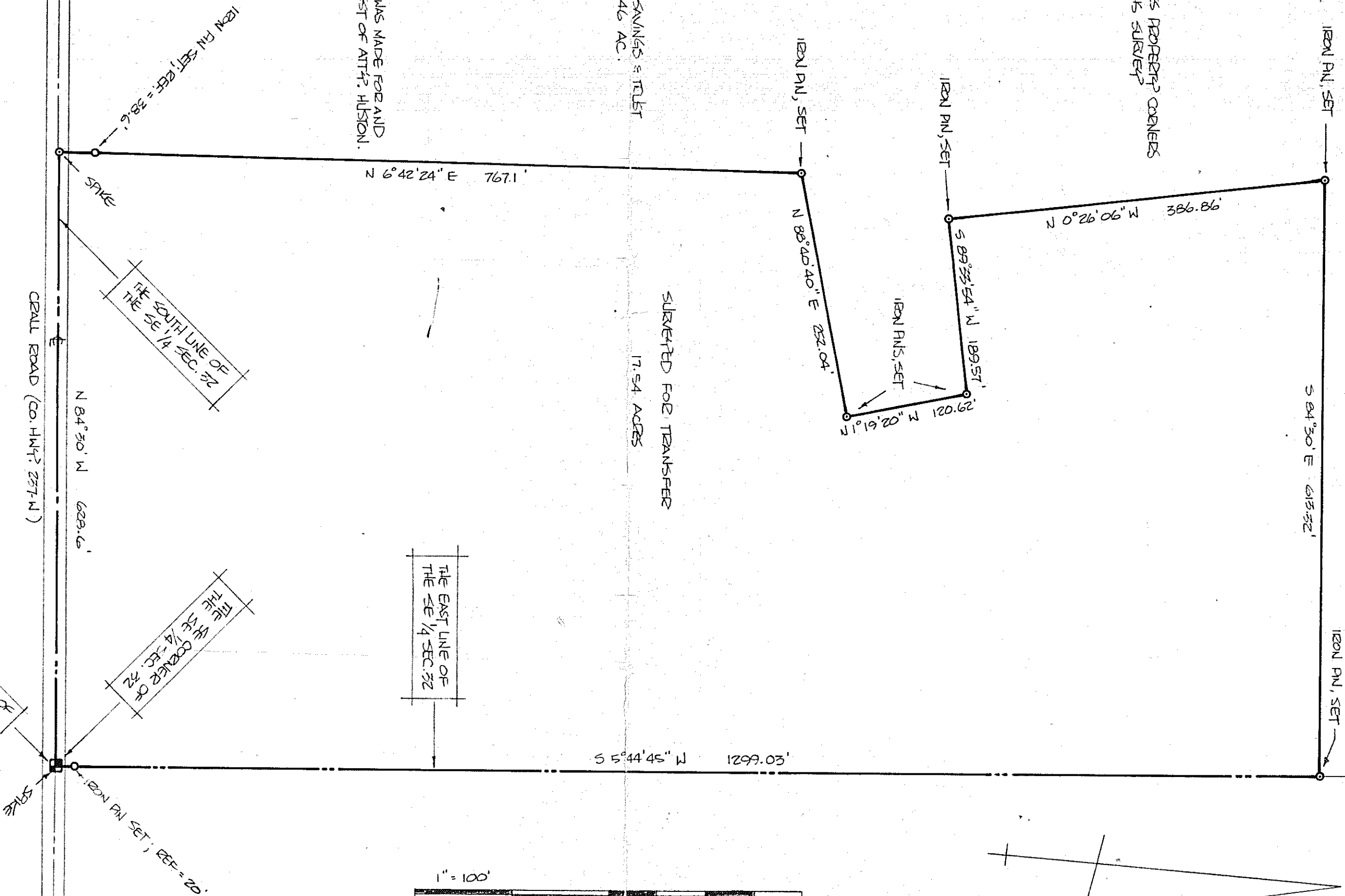

SURVEY PLAT FOR PROPERTY TRANSFER

PT. SE 1/4 SECTION 32; T1P. 27, R. 18
FRANKLIN TOWNSHIP
RICHLAND COUNTY, OHIO

DATE: OCT. 31, 1980 SCALE: 1"=100'
DRAWN BY: DSS

MADE BY: JUSTIN A. SELLER
REG. SURVEYOR # 4421

Justin A. Sellar



MADE NORTH