

PLAT OF PROPERTY SURVEY

WILLIAM T. MCCORMICK

PART OF THE SOUTHEAST QUARTER, SECTION THIRTY-TWO(32)
TOWNSHIP TWENTY-TWO(22), RANGE EIGHTEEN(18)
FRANKLIN TOWNSHIP, RICHLAND COUNTY, OHIO

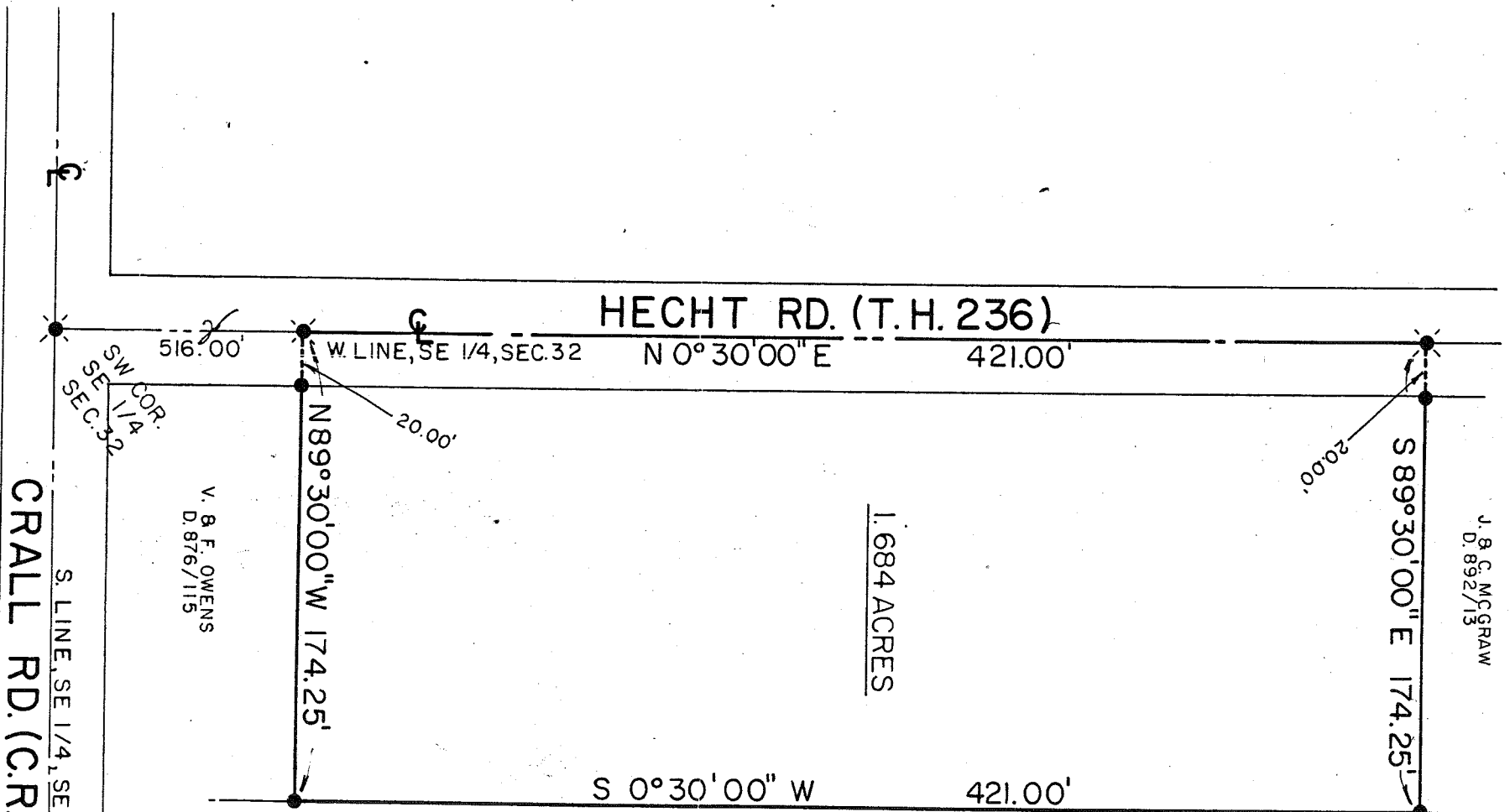

J. B. C. MCGRAW
D. 892/13

W. MCCORMICK
D. 783/21



SCALE: 1" = 60'



BEARINGS ARE BASED
ON A SURVEY DATED
AUGUST 1, 1985 BY
JUSTIN A. SELER

1.684 ACRES

V. B. F. OWENS
D. 876/115

CRALL RD. (C.R. 237-W)

LEGEND

- RAILROAD SPIKE SET
- 5/8" IRON PIN SET WITH CAP STAMPED "6687, 6991"

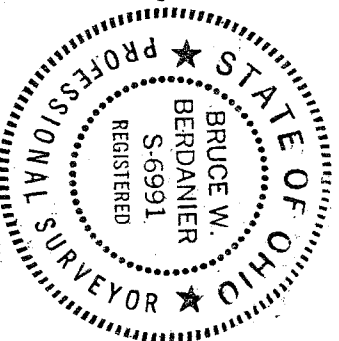

PREPARED BY
F. E. KROCKA & ASSOCIATES
Bruce W. Berdaniel
BRUCE W. BERDANIER
REGISTERED OHIO SURVEYOR NO. 6991
DATE: AUGUST 12, 1987