

- INDICATES PROPERTY CORNERS WITH IRON PINS SET
- INDICATES IRON PINS SET AT 25' REFERENCE FROM E

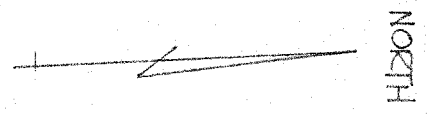
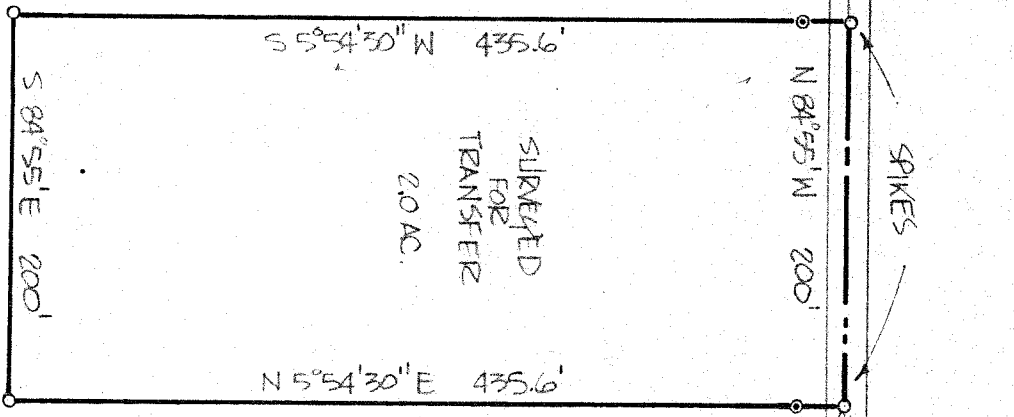

J & E CLINGAN  
95 AC.

THE PLACE OF BEGINNING

THE NE CORNER OF THE NE 1/4 SEC. 32

THE NORTH LINE OF THE NE 1/4 SEC. 32

ERNSBERGER RD. (TH. 234)

THIS SURVEY WAS MADE FOR AND AT THE REQUEST OF MR RANDY CLINGAN.

*Justin A. Seiler*

SURVEY BY: JUSTIN A. SEILER  
REGISTERED SURVEYOR # 4421

|                                   |                  |
|-----------------------------------|------------------|
| SURVEY MADE FOR PROPERTY TRANSFER |                  |
| RANDY CLINGAN                     |                  |
| PART NORTHEAST QUARTER SEC. 32    |                  |
| FRANKLIN TOWNSHIP                 |                  |
| RICHLAND COUNTY, OHIO             |                  |
| DATE: JUNE 12, 1978               | SCALE: 1" = 100' |
| DRAWING NO. 70441                 | DRAWN BY: DCS    |