

SURVEY PLAT

PT. S.W. QTR, SECTION 31
 TWP. 22, R-18, FRANKLIN TWP.
 RICHLAND COUNTY, OHIO

1" = 200'

W & L STEWART

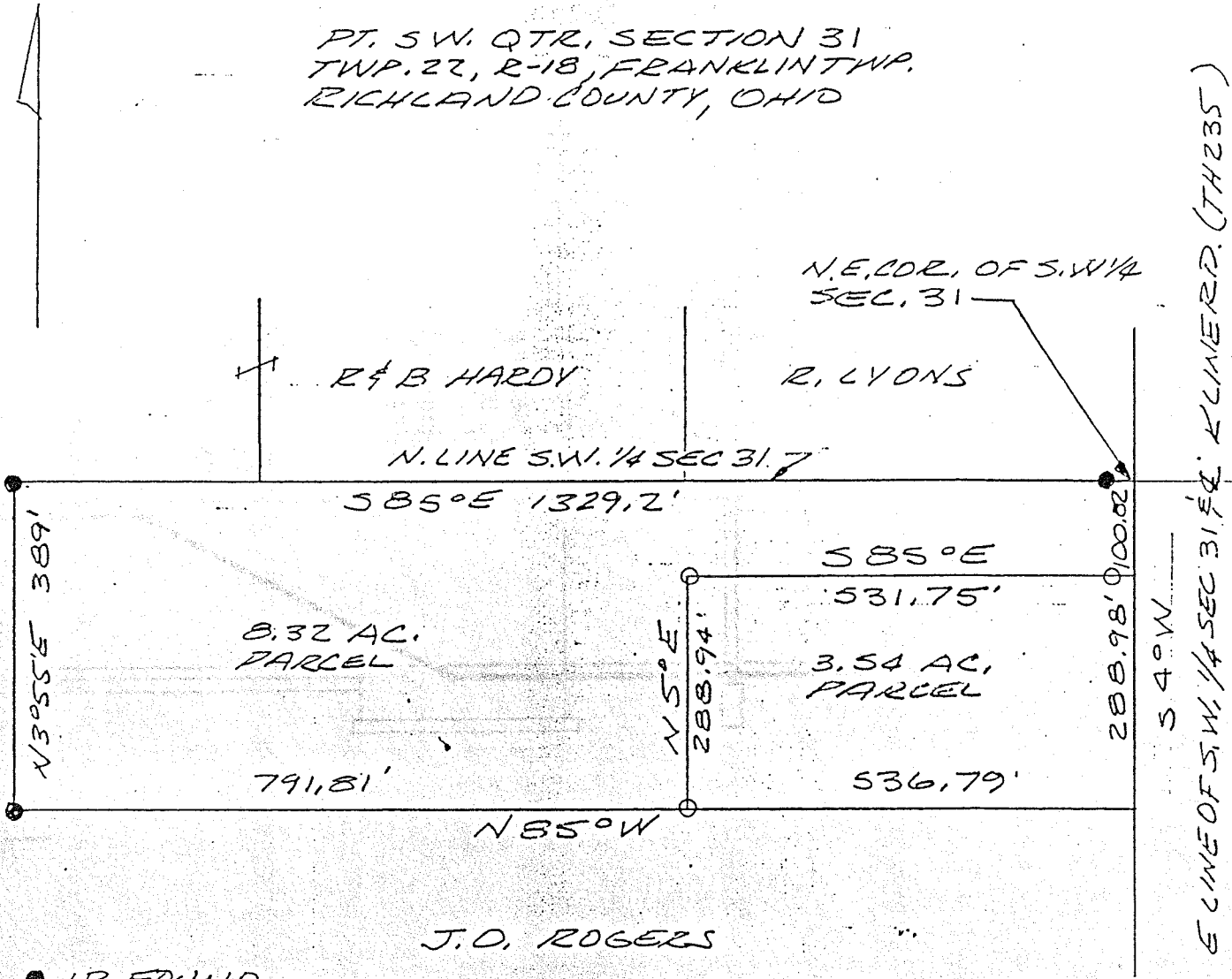

E LINE OF S.W. 1/4 SEC 31 & KUMERD. (TH 235)

J. D. ROGERS

- I.P. FOUND
- I.P. SET

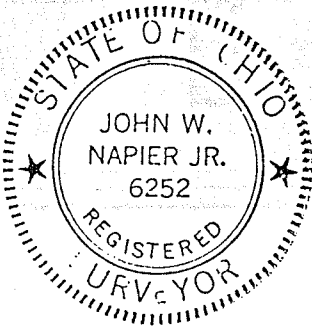

SURVEYED FOR
 H & B WASHBURN

[Signature] 4/14/86

JOHN W. NAPIER JR.
 REG SURVEYOR #6252