

NORTH

G. & V. GARRETT  
60.44 AC.

B. & L. NAUGLE  
9.56 AC.

SURVEYED  
FOR  
TRANSFER  
GARRETT  
TO  
PRIBILSKI  
2 AC.

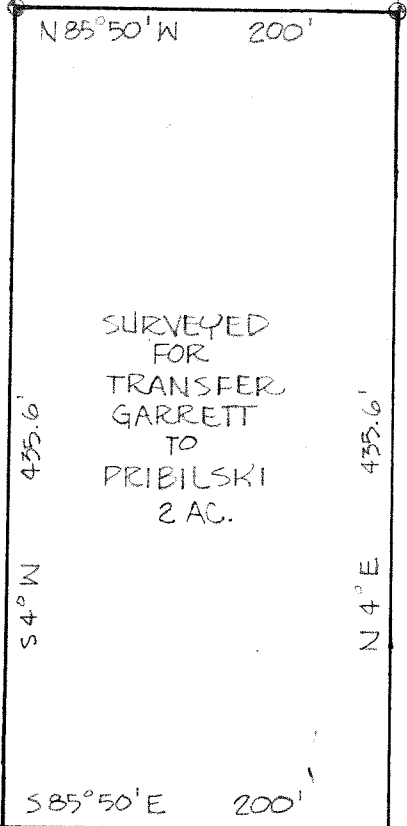

THE S.W. CORNER OF  
THE S.W. 1/4 SEC. 31

THE SOUTH LINE OF  
THE S.W. 1/4 SEC. 31

CAIRNS RD. (C.H. 203)

841.6'

THE PLACE OF  
BEGINNING

THIS SURVEY WAS MADE FOR AND AT  
THE REQUEST OF MR. G.E. GARRETT.

LEPPO RD. (TWP HWY. 283)

*Justin A. Seiler*

SURVEY BY: JUSTIN A. SEILER  
REGISTERED SURVEYOR #4421

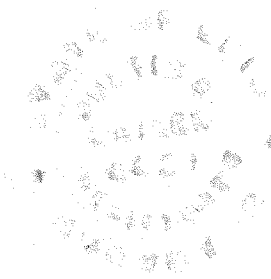

SURVEY PLAT FOR PROPERTY TRANSFER GARRETT TO PRIBILSKI	
PART OF THE S.W. 1/4 SEC. 31 T-22; R-18 FRANKLIN TOWNSHIP, RICHLAND COUNTY, OHIO	
DATE: OCT. 3, 1977	SCALE: 1" = 100'
DRAWING NO. 771391	DRAWN BY: DCS