

AMOY WEST ROAD (G.H. 90)  
N 89° 43' 40" E

N. LINE SEC. 31  
1172.48'

N.E. COR.  
N.W. 4 SEC 31

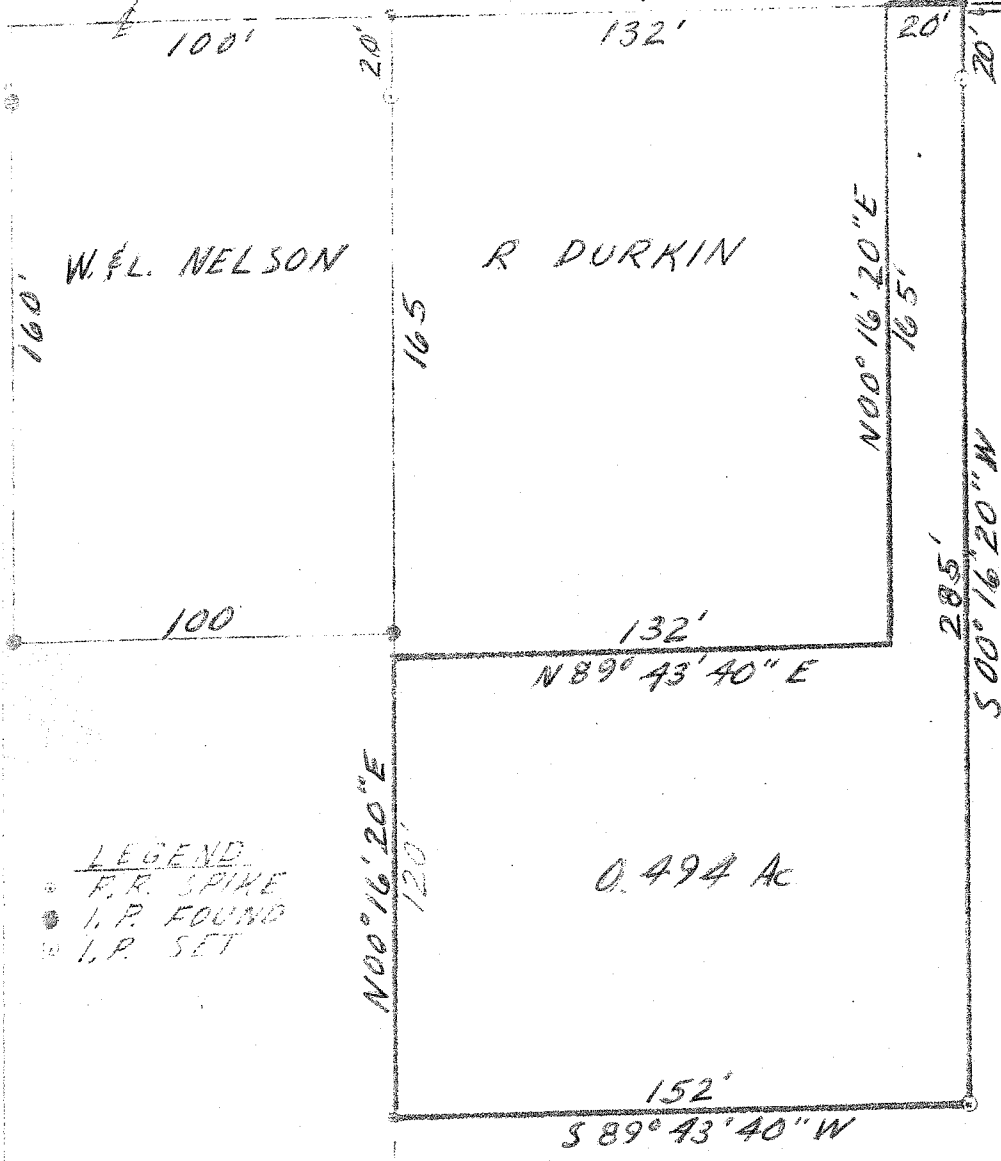

J. & D. DURKIN



1" = 50'  
OCT. 1971

EAST LINE NW. 4 SEC. 31  
KLINE ROAD (T.H. 235)

- LEGEND
- P.R. SPIKE
  - I.P. FOUND
  - I.P. SET

SURVEY FOR  
RICHARD J. DURKIN  
 0.494 ACRE PARCEL IN THE  
 N.W. 4 SECTION 31, T-22, R-18  
 FRANKLIN TWP. RICHLAND CO.  
 STATE OF OHIO

BY C.B. Parrett  
 C. B. PARRETT  
 REG. SURVEYOR # 2871

APPROVED  
 TAX MAP OFFICE  
 INITIAL DATE  
 C.B.P. 6-23-72