

PLAT OF SURVEY FOR MERVIN SHAFFNER

SECTION 31 LOT # ~
 TOWNSHIP 22 CITY / VILLAGE ~
 RANGE 18 FRANKLIN TOWNSHIP
 QUARTER NW RICHLAND COUNTY, OHIO

- LEGEND:
- ▲ - P.K. NAIL FOUND
 - ◆ - P.K. NAIL SET
 - - RAILROAD SPIKE FOUND
 - - RAILROAD SPIKE SET
 - - FENCE POST FOUND
 - - IRON PIN FOUND
 - - IRON PIN SET - CAPPED
 - BLUNK 6320 "

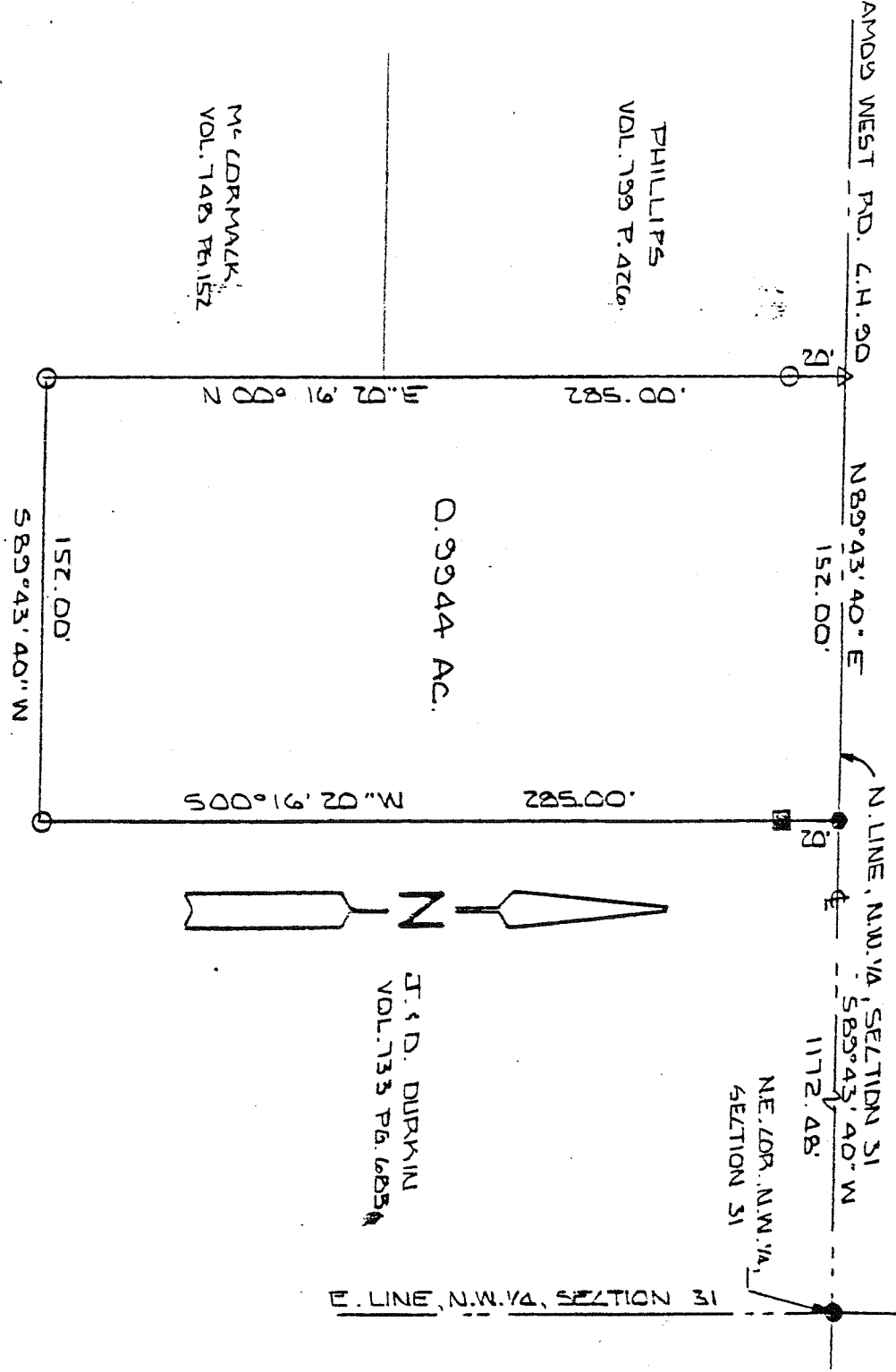

BASIS OF BEARINGS: SURVEY BY C.B. PARRETT 6/72

I HEREBY CERTIFY THAT THE ABOVE PLAT AND THE FIELD SURVEY IT REPRESENTS ARE TRUE TO THE BEST OF MY KNOWLEDGE

Larry G. Blunk

LARRY G. BLUNK
 PROFESSIONAL SURVEYOR # 6320

NEW SURVEY
 OF EXISTING PARCEL
 TAX MAP APPROVED
 EX-1-1095
 DATE

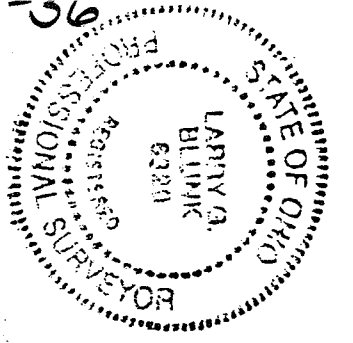

APRIL 9, 1995
 DATE