

PLAT OF SURVEY

-FOR-

R. & D. WALTER

PT. OF N. E. 1/4, SEC. 31

T 22, R-18

FRANKLIN TWP.

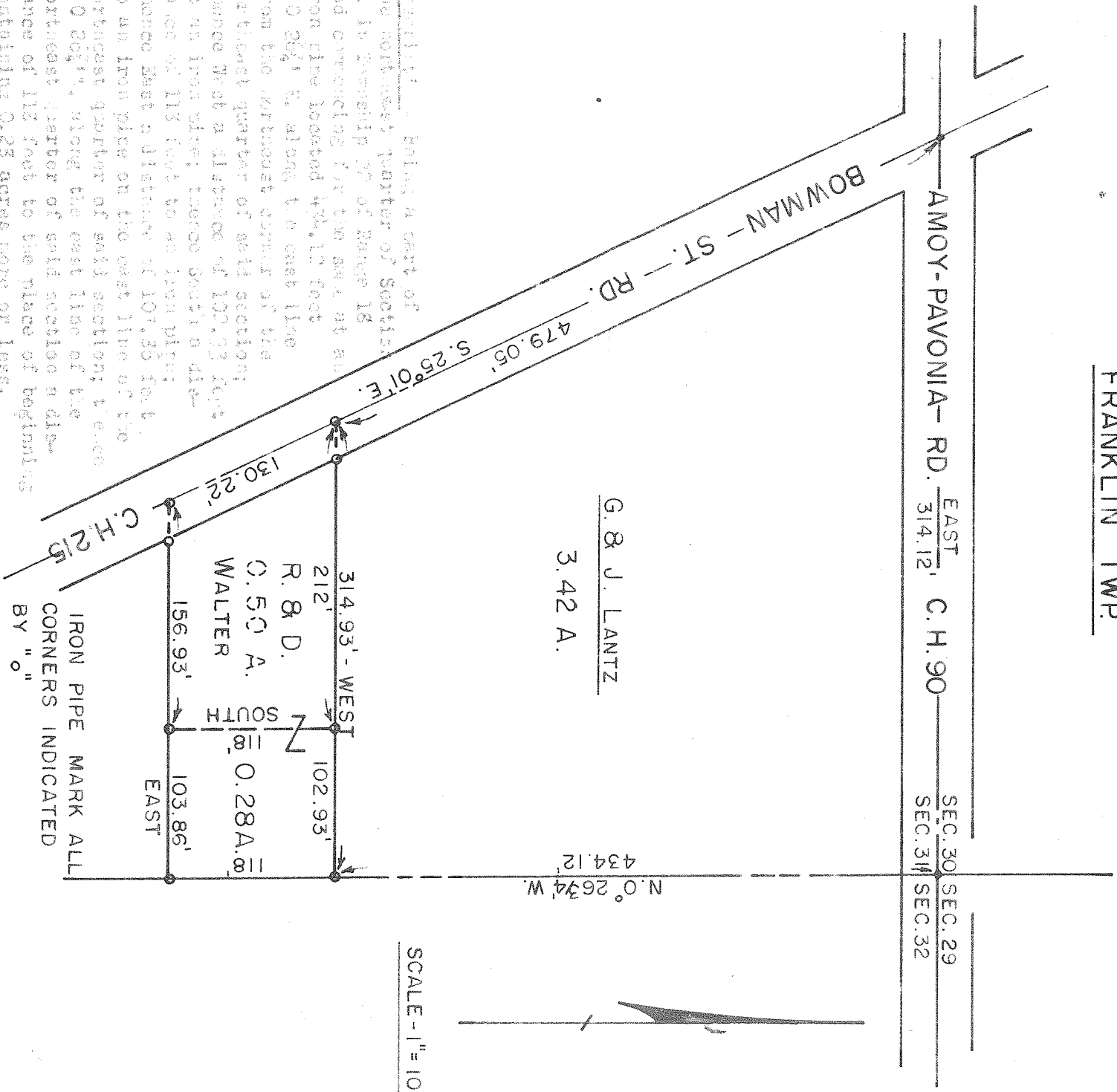

Description: Being a part of the northwest quarter of Section 31 in Township 22 of Range 18 and containing for the area at an iron pipe located 479.12 feet S. 25° 01' E. along the east line from the northwest corner of the northwest quarter of said section; a distance West a distance of 102.93 feet to an iron pipe; thence South a distance of 113 feet to an iron pipe; thence East a distance of 101.85 feet to an iron pipe on the west line of the northeast quarter of said section; thence N. 0° 26' 34" along the east line of the northeast quarter of said section a distance of 113 feet to the place of beginning containing 0.25 acres more or less.

G. & J. LANTZ  
3.42 A.

314.93' - WEST  
212'  
R. & D.  
0.50 A.  
WALTER  
SOUTH  
102.93'  
103.86'  
EAST

IRON PIPE MARK ALL  
CORNERS INDICATED  
BY "o"

F. E. KROCKA

REG. SURVEYOR NO. 3702

OCT. 3, 1959