

PLAT OF PROPERTY SURVEY
JOHN A. MAURER
 PART OF THE NORTHWEST AND SOUTHWEST QUARTERS OF SECTION TWENTY-TWO (22)
 TOWNSHIP TWENTY-TWO (22), RANGE EIGHTEEN (18)
 FRANKLIN TOWNSHIP, RICHLAND COUNTY, OHIO

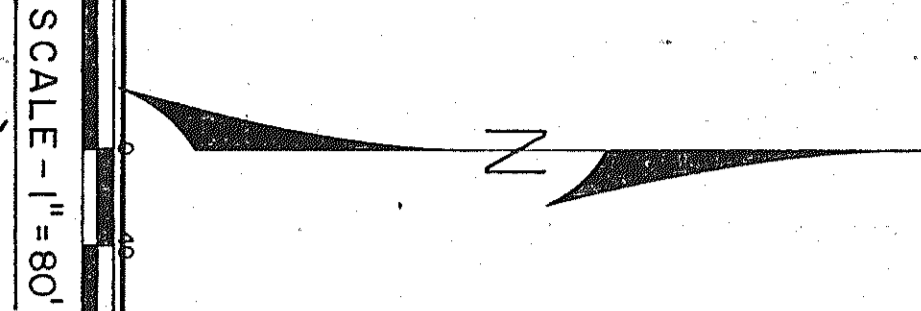

PREPARED BY:
 F. E. KROCKA & ASSOCIATES
Fred E. Krocka
 FRED E. KROCKA
 OHIO REGISTERED SURVEYOR NO. 3702
 DATE: NOVEMBER 27, 1973
 REVISED JANUARY 9, 1974
 REVISED JULY 27, 1977
 REVISED MAY 29, 1978
 REVISED JULY 15, 1981
 REVISED JUNE 8, 1982

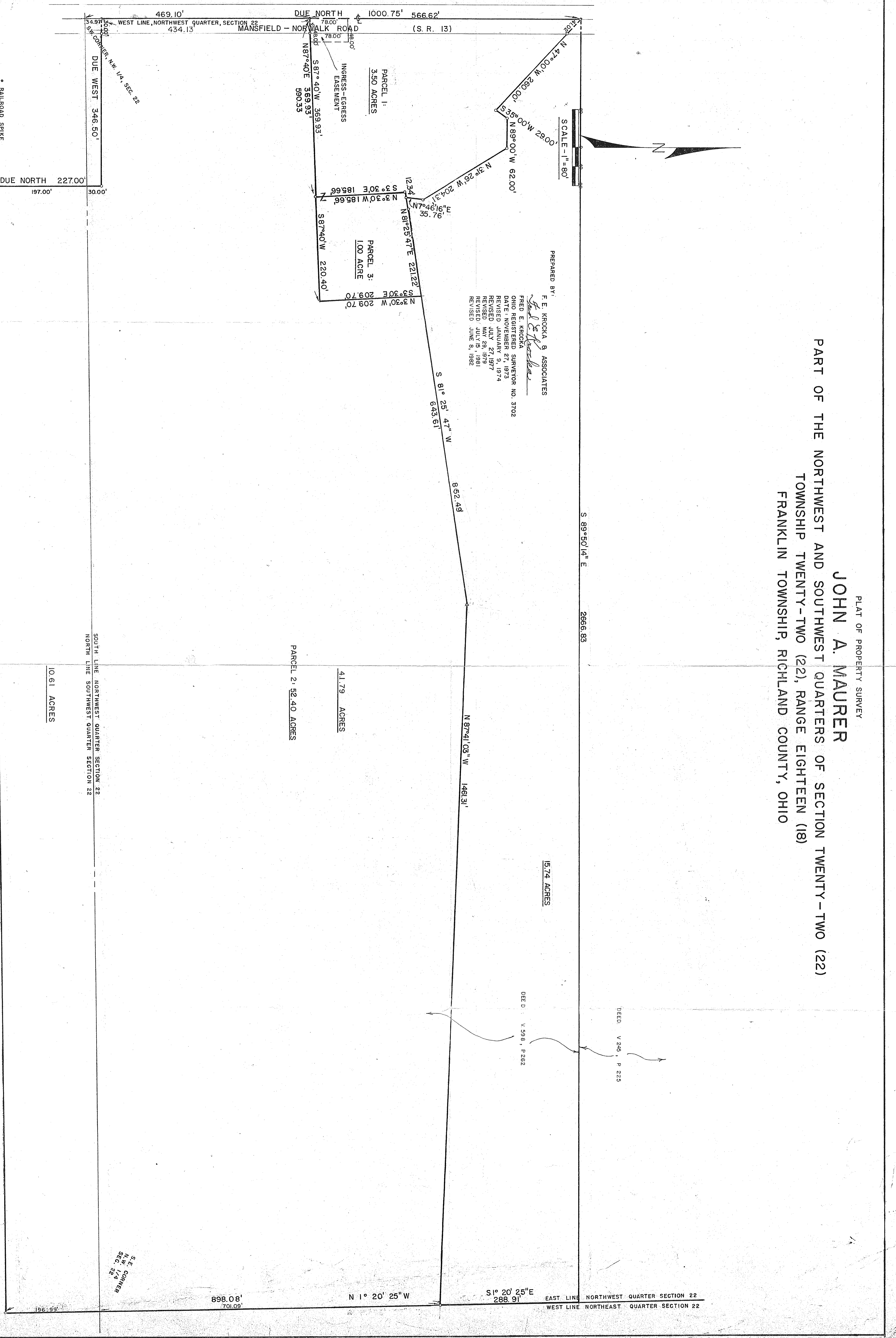

469.10'
 WEST LINE, NORTHWEST QUARTER, SECTION 22
 434.13'
 MANSFIELD - NORWALK ROAD
 (S. R. 13)
 DUE NORTH 1000.75'
 566.62'
 N 47° 00' 00" W 280.00'
 N 89° 00' 00" W 62.00'
 N 35° 00' 00" W 29.00'
 N 3° 26' 26" W 204.31'
 S 3° 30' 30" W 185.66'
 S 87° 40' 00" W 369.93'
 N 87° 40' 00" E 590.33'
 DUE WEST 346.50'
 S.W. CORNER, N.W. 1/4, SEC. 22
 34.97'
 10.00'
 197.00'
 DUE NORTH 227.00'
 30.00'

SOUTH LINE NORTHWEST QUARTER SECTION 22
 NORTH LINE SOUTHWEST QUARTER SECTION 22
 10.61 ACRES
 41.79 ACRES
 PARCEL 2: 52.40 ACRES

15.74 ACRES
 DEED: V 245, P 225
 DEED: V 598, P 282

S 89° 50' 14" E 2666.83'
 N 87° 41' 03" W 1461.31'
 S 1° 20' 25" E 898.08'
 N 1° 20' 25" W 288.91'
 S 87° 40' 00" W 369.93'
 S.E. CORNER
 N.W. 1/4
 SEC. 22
 196.99'