

FROM: RICHLAND COUNTY ENGINEER

RICHLAND COUNTY  
ENGINEERING DEPT.  
COURT HOUSE

TO: FRANKLIN TWP. TRUSTEES

MANSFIELD, OHIO

SUBJECT: ADDITION TO PLEASANT VALLEY CEMETERY

DATE: 1/27/65

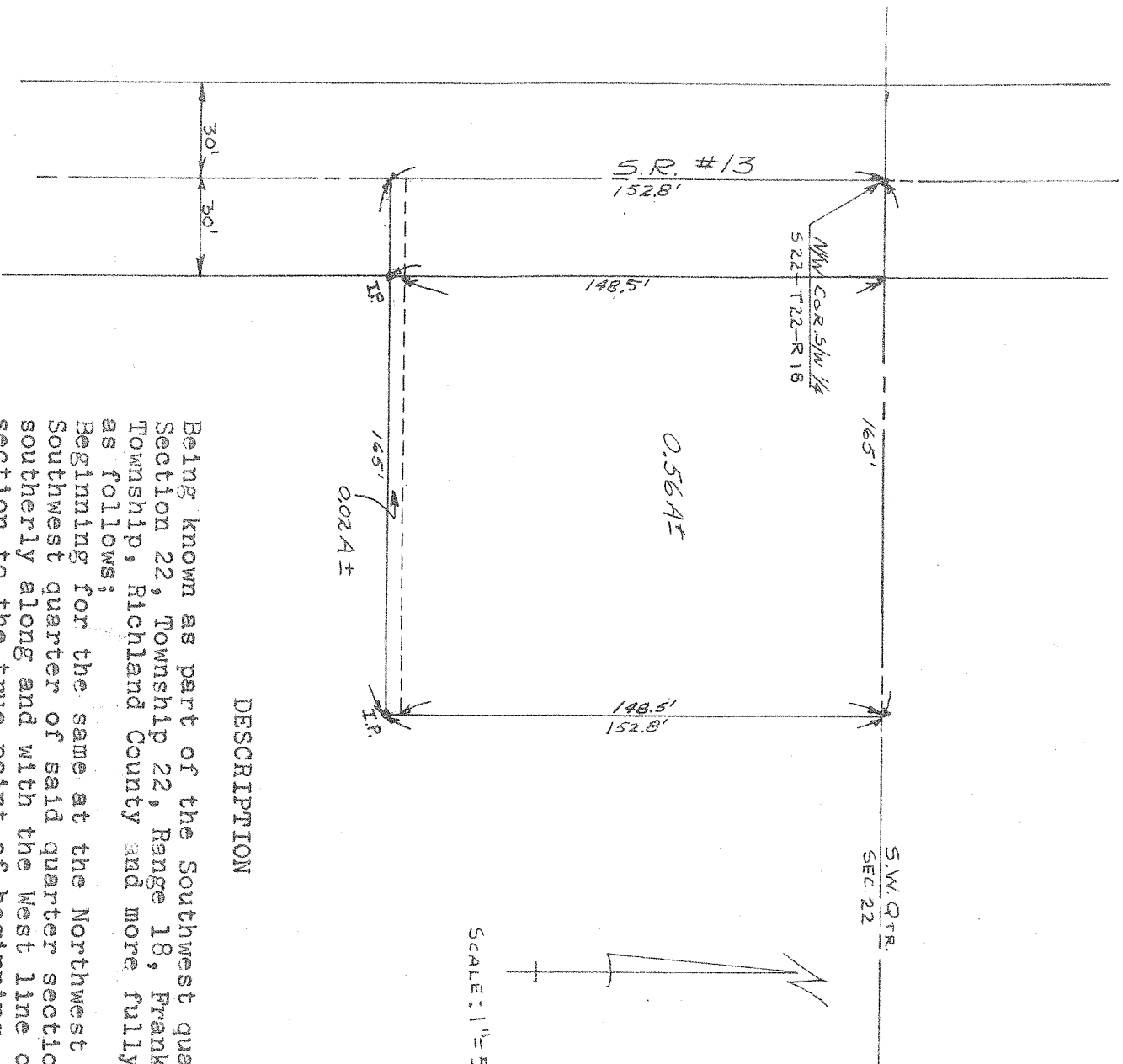

DESCRIPTION

Being known as part of the Southwest quarter of Section 22, Township 22, Range 18, Franklin Township, Richland County and more fully described as follows:

Beginning for the same at the Northwest corner of the Southwest quarter of said quarter section; thence southerly along and with the West line of said quarter section to the true point of beginning, a distance of 148.5 feet;

Thence southerly along and with the West line of said quarter section, a distance of 4.3 feet;

Thence easterly parallel with the North line of said quarter section, a distance of 165.0 feet;

Thence northerly parallel with the West line of said quarter section, a distance of 4.3 feet;

Thence westerly parallel with the North line of said quarter section to the point of beginning, a distance of 165.0 feet and containing in all 0.02 acres more or less and subject to all legal highways and other legal easements of record.

*Charles F. Rollins, Jr.*  
CHARLES F. ROLLINS, JR.; Reg. Sur # 4485  
 DEPUTY ENGINEER