

Survey
For

John W. Boyce & Ira Bowman
in
Franklin Twp. Richland County
SW 1/4 Sec 22 Twp. 22
Rn. 18.

Refmak
Reg. Surveyor #931.

Transferred to
Land Surveys
6-11-37
HMB

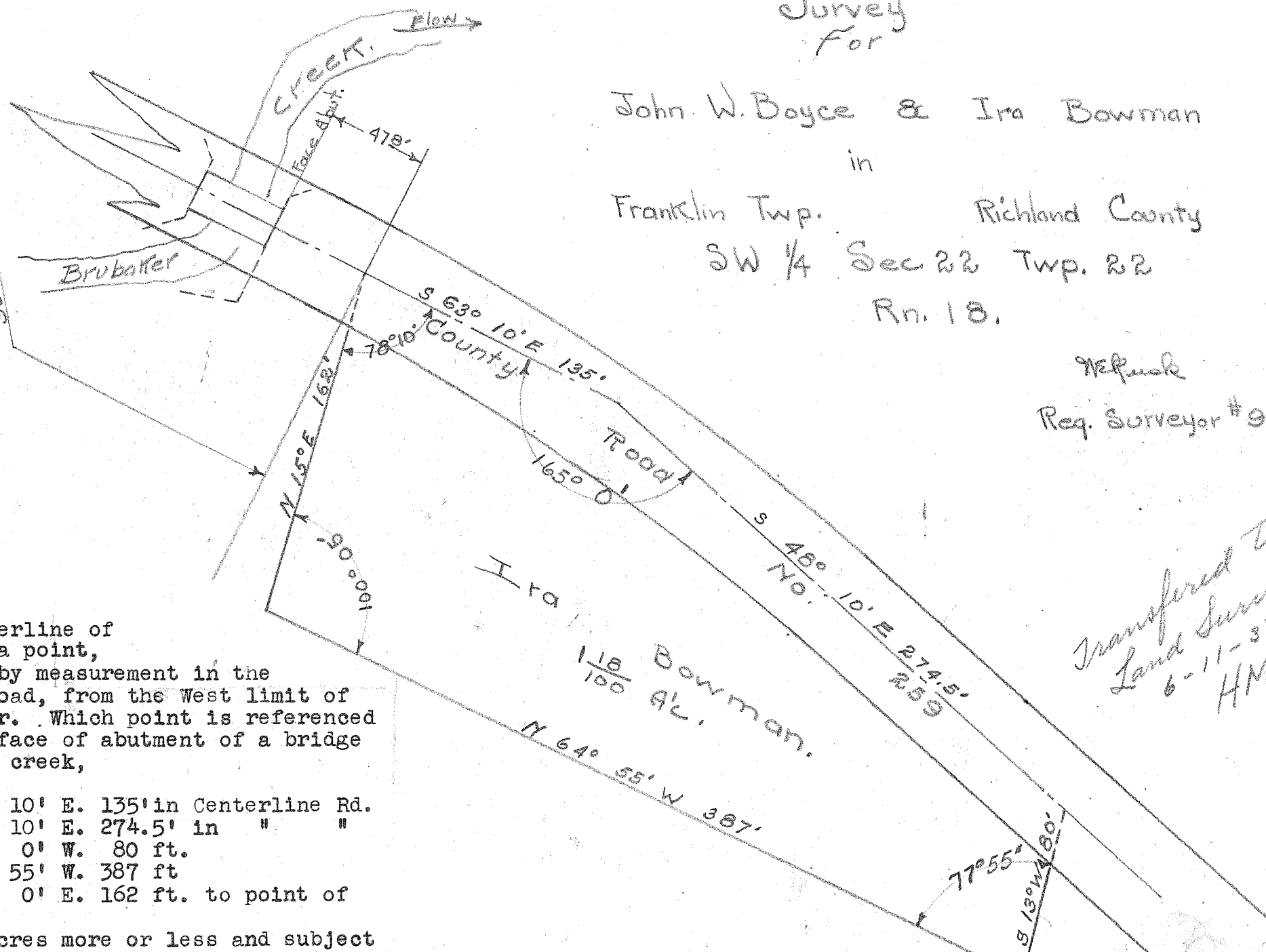

West limit Sec. 22

932.3' in Rd #259

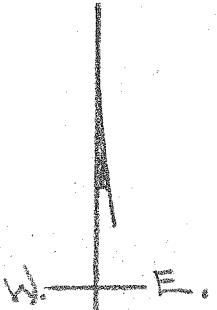

BEGINNING in centerline of County road #259 at a point, 932.3 ft. easterly, by measurement in the centerline of said road, from the West limit of said S.W. one quarter. Which point is referenced as 47.8 to the East face of abutment of a bridge spanning the Brubaker creek,

- THENCE S 63 Deg. 10' E. 135' in Centerline Rd.
- THENCE S 48 Deg. 10' E. 274.5' in " "
- THENCE S 13 Deg. 0' W. 80 ft.
- THENCE N 64 Deg. 55' W. 387 ft
- THENCE N 15 Deg. 0' E. 162 ft. to point of beginning.

CONTAINING 1.18 acres more or less and subject

Ira Bowman
1.18 / 100 ac.

N 64° 55' W 387'

S 48° 10' E 274.5' / 259

77° 55' / S 13° W 80'