

PLAT OF PROPERTY SURVEY

JOHN A. MAURER

PART OF THE NORTHWEST AND SOUTHWEST QUARTERS OF SECTION TWENTY-TWO (22)
TOWNSHIP TWENTY-TWO (22), RANGE EIGHTEEN (18)
FRANKLIN TOWNSHIP, RICHLAND COUNTY, OHIO

72.72 ACRES

PREPARED BY:
F. E. KROCKA & ASSOCIATES
FRED E. KROCKA
OHIO REGISTERED SURVEYOR NO. 3702
DATE: NOVEMBER 27, 1973
REVISED: JANUARY 31, 1974
REVISED: JULY 27, 1977
REVISED: MAY 29, 1981
REVISED: JULY 15, 1981

SCALE - 1"=80'

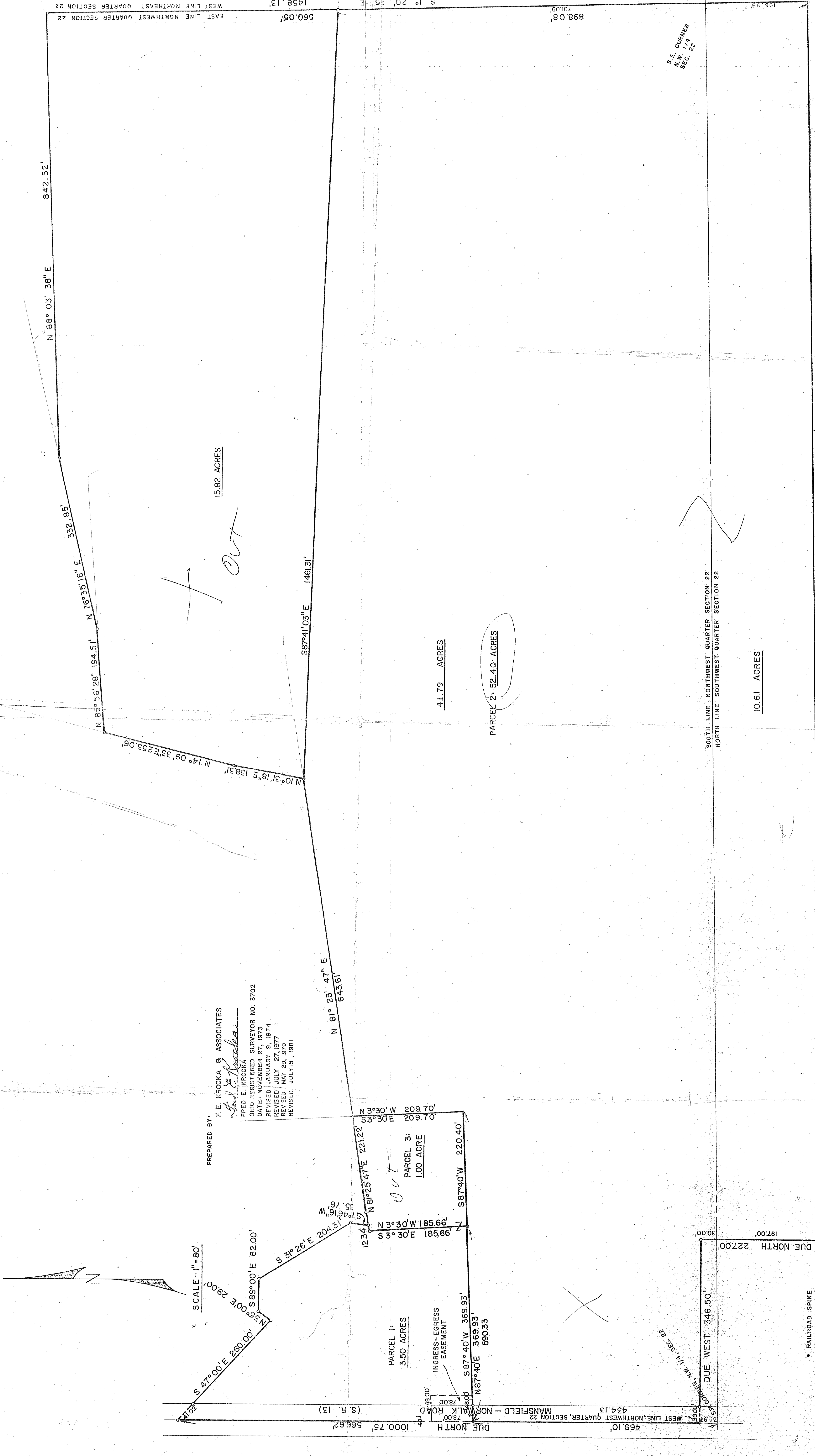

15.82 ACRES

41.79 ACRES

PARCEL 2: 52.40 ACRES

PARCEL 1: 3.50 ACRES

PARCEL 3: 1.00 ACRE

SOUTH LINE NORTHWEST QUARTER SECTION 22
NORTH LINE SOUTHWEST QUARTER SECTION 22

10.61 ACRES

RAILROAD SPIKE
IRON PIPE

S.E. CORNER
NEW
SEC. 22

560.05' 898.08' 1458.13' S 1° 20' 25" E
EAST LINE NORTHWEST QUARTER SECTION 22
WEST LINE NORTHWEST QUARTER SECTION 22
842.52' N 88° 03' 38" E
332.85' N 76° 35' 18" E
N 85° 56' 28" 194.51' N 14° 09' 33" E 253.06'
N 10° 31' 18" E 138.31' N 87° 41' 03" E 1461.31'
643.61' N 81° 25' 47" E
N 3° 30' W 185.66' S 87° 40' W 220.40' S 87° 40' W 369.93' N 87° 40' E 369.93' N 87° 40' E 590.33' N 3° 30' W 209.70' S 3° 30' E 209.70' N 3° 30' W 209.70' S 3° 30' E 209.70' N 3° 30' W 209.70' S 3° 30' E 209.70'

S 89° 10' 44" W 2348.33'

3000' DUE NORTH

DUE WEST 346.50'

DUE NORTH 1000.75' 566.62' (S. R. 13) WEST LINE, NORTHWEST QUARTER, SECTION 22
469.10' 434.13' 349.06' 1000.75' 566.62' DUE NORTH
3000' DUE WEST 346.50' 197.00' DUE NORTH 22700'