

PLAT OF PROPERTY SURVEY
ARTHUR L. BOYCE

TO

CHARLES C. & LINDA DAY

PART OF THE SOUTHWEST QUARTER OF SECTION TWENTY-TWO (22)
TOWNSHIP TWENTY-TWO (22), RANGE EIGHTEEN (18)
FRANKLIN TOWNSHIP, RICHLAND COUNTY, OHIO

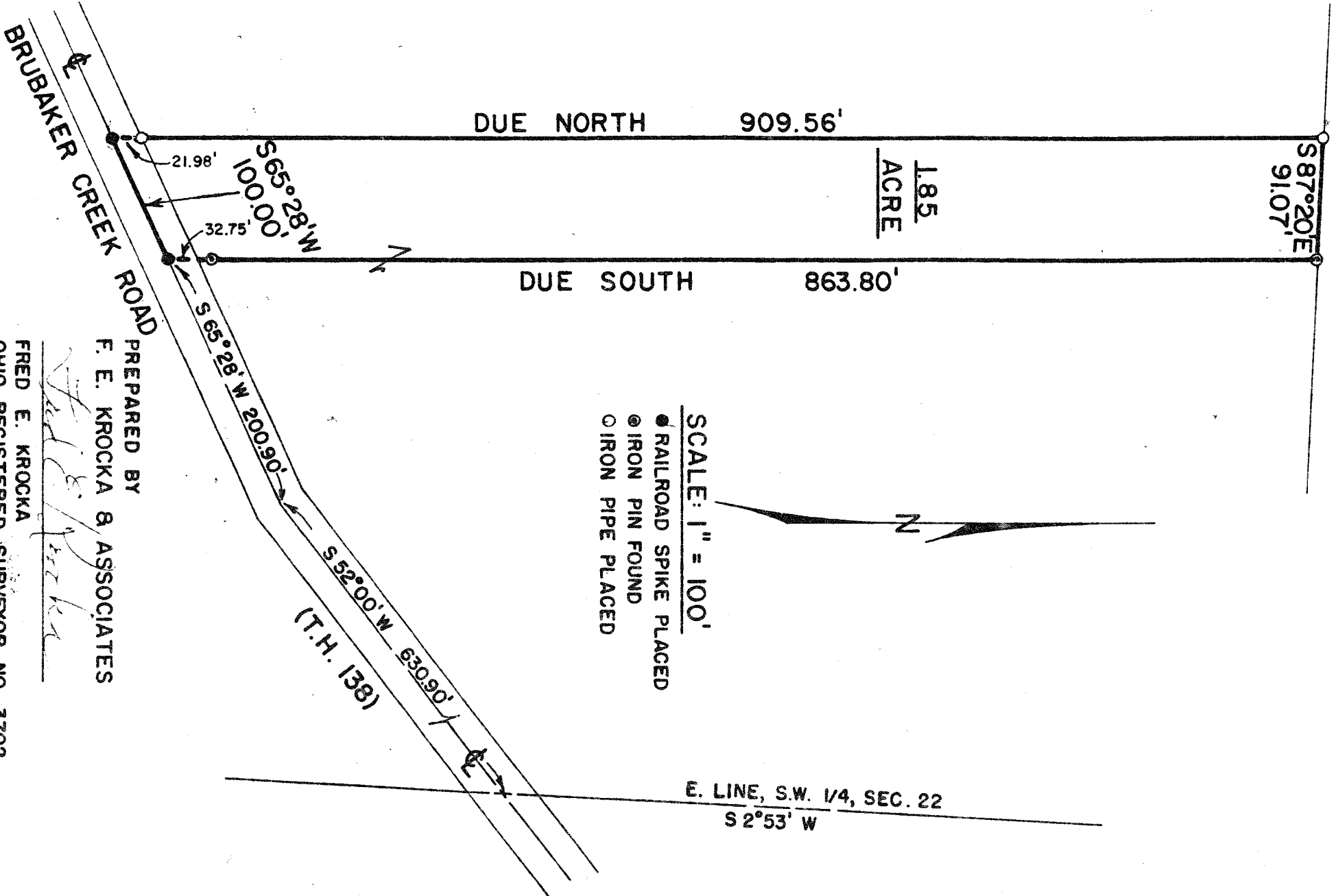

1.85
ACRE

- SCALE: 1" = 100'
- RAILROAD SPIKE PLACED
 - ⊙ IRON PIN FOUND
 - IRON PIPE PLACED

PREPARED BY
F. E. KROCKA & ASSOCIATES
Fred E. Krocka
FRED E. KROCKA
OHIO REGISTERED SURVEYOR NO. 3702
DATE: APRIL 21, 1978