

NORTH

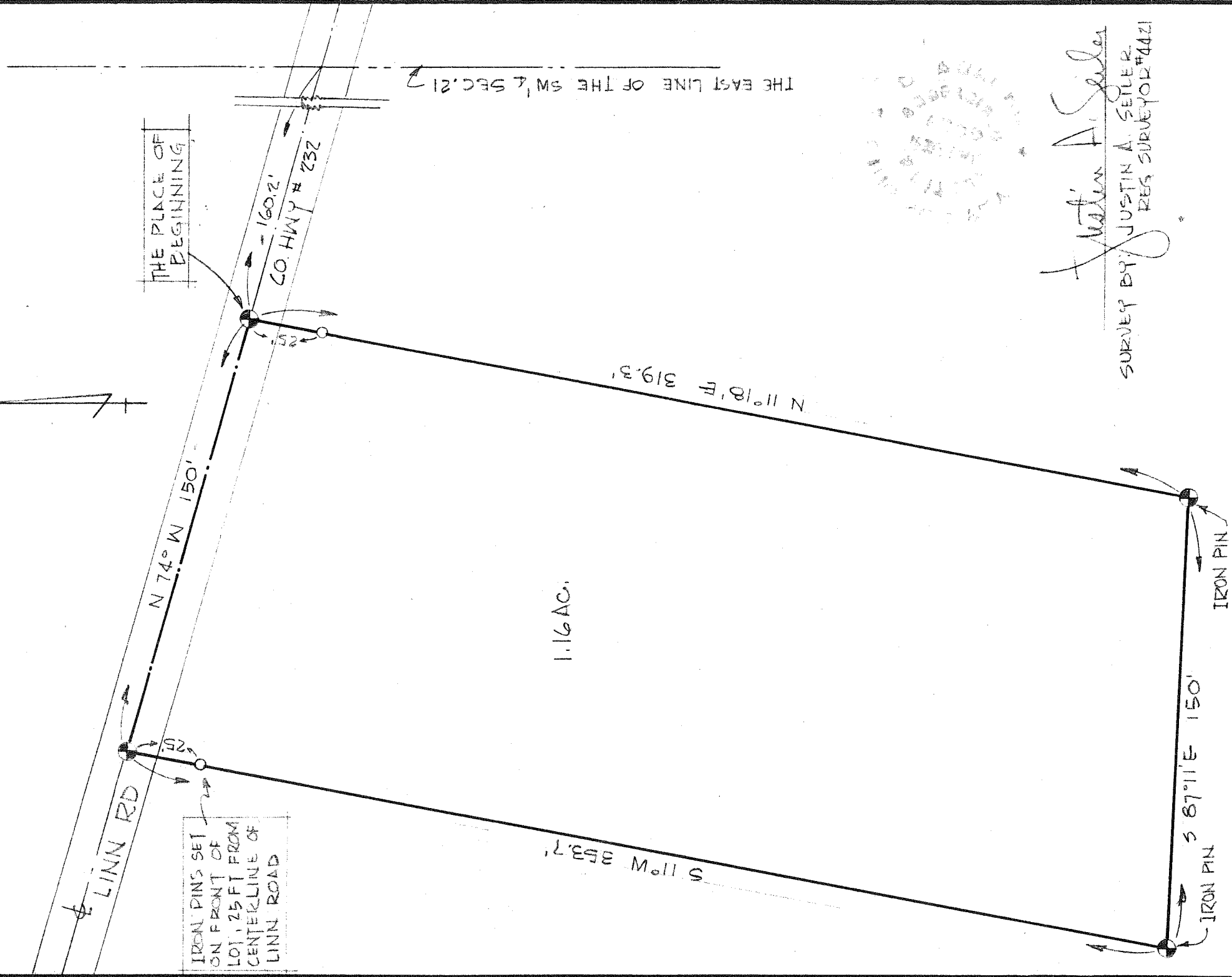

THE PLACE OF BEGINNING

IRON PINS SET ON FRONT OF LOT, 25 FT FROM CENTERLINE OF LINN ROAD

1.16 AC.

THE EAST LINE OF THE SW 1/4 SEC. 21

LINN RD

N 74° W 150'

CO. HWY # 232

S 11° W 353.7'

N 11° 18' E 319.3'

S 87° 11' E 150'

IRON PIN

IRON PIN

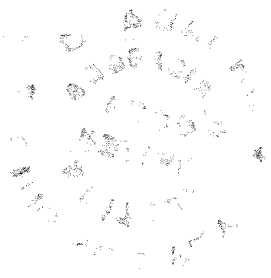

Justin A. Setler
 SURVEY BY: JUSTIN A. SETLER,
 REG. SURVEYOR #4421

SURVEY PLAT

D. KING

PART SW 1/4 SECTION 21
 FRANKLIN TOWNSHIP
 RICHLAND COUNTY, OHIO

DATE: APRIL 12, 1966 SCALE: 1" = 40'
 DRW. NO: 66150 DRWN. BY: JAS