

W & V ERWIN

THE NE COR OF THE SE 1/4 SEC 21

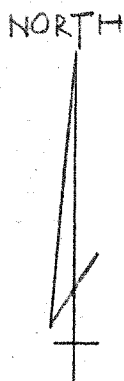
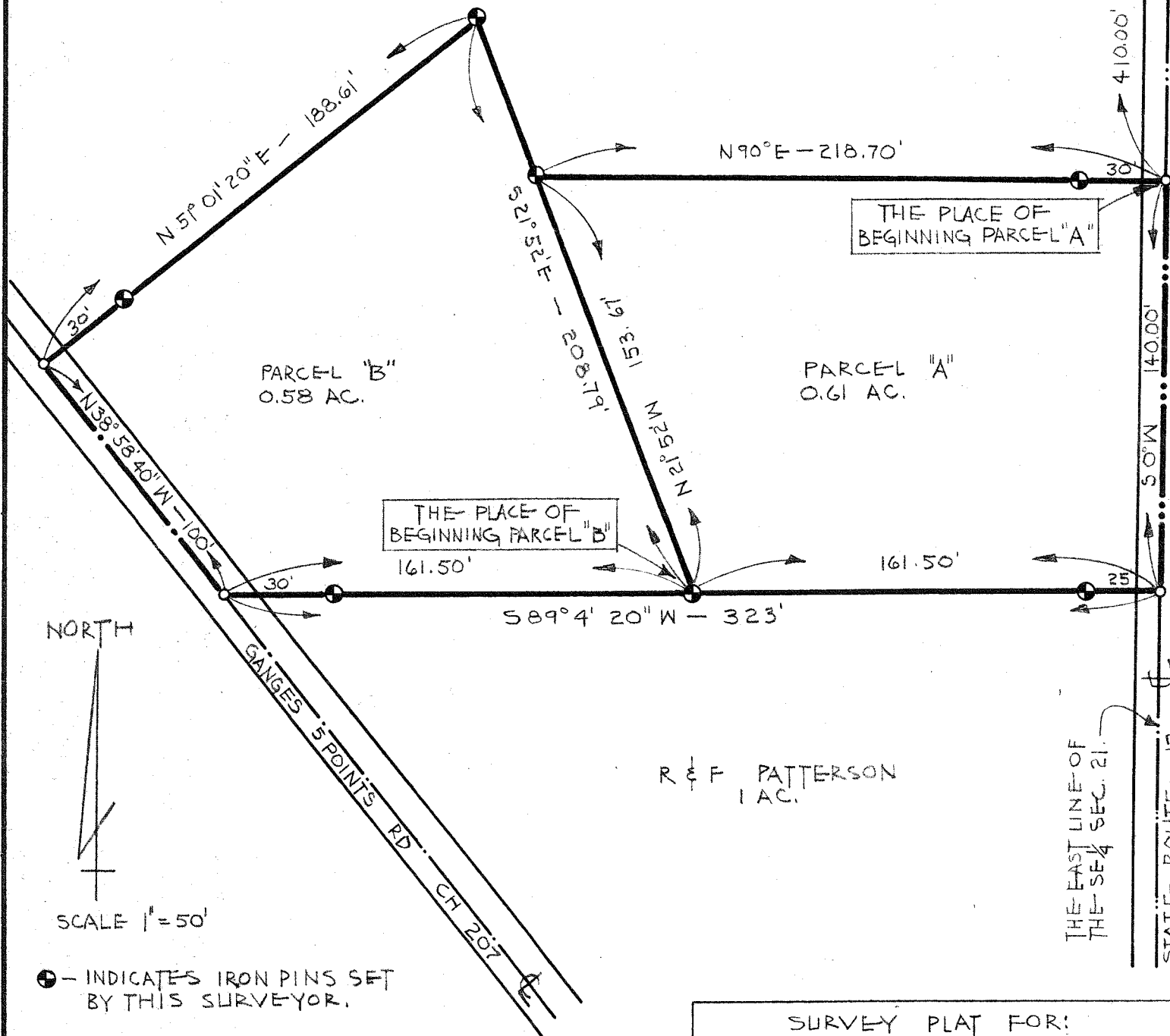

SCALE 1" = 50'

● - INDICATES IRON PINS SET BY THIS SURVEYOR.

MADE FOR AND AT THE REQUEST OF HERB ARNOLD

Justin A. Seiler

SURVEY BY: JUSTIN A. SEILER
REG. SURVEYOR # 4421

SURVEY PLAT FOR:	
HERB ARNOLD	
PART OF THE SE QUARTER OF SECTION 21 TWP-22, R18 TOWNSHIP OF FRANKLIN COUNTY OF RICHLAND STATE OF OHIO	
DATE: MAY 24, 1965	DWG. NO.: 6577