

PART OF DUANE RISHL PROPERTY  
NORTHWEST QUARTER - SECTION 21  
FRANKLIN TOWNSHIP, RICHLAND COUNTY

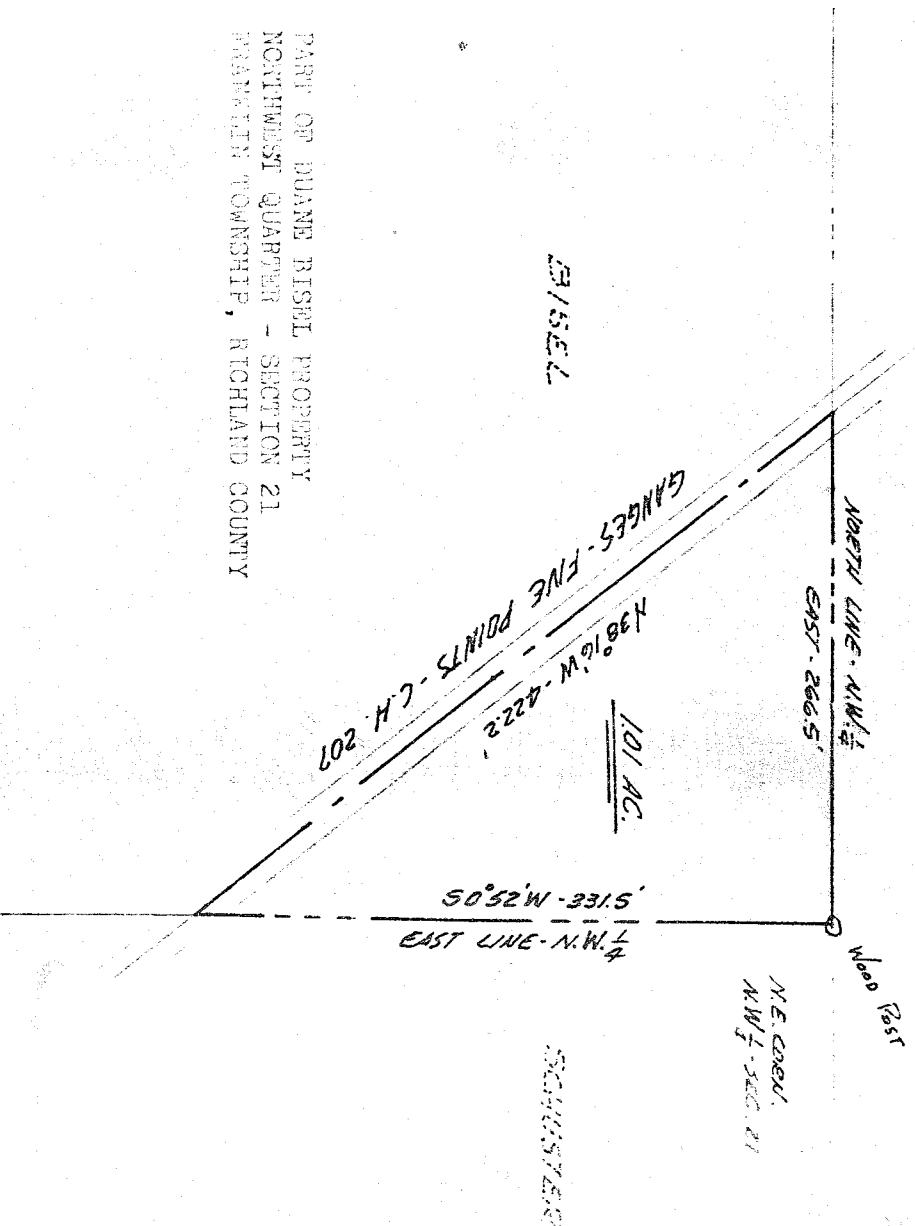

**TOTAL DESCRIPTION: 1.01 ACRES**

Situated in the Northwest quarter of Section 21, T.22, R.18 of Franklin Township, Richland County, Ohio and being further described as follows.

Beginning at the Northeast corner of said Northwest quarter; thence S 0° 52' W, 513.5 feet to the centerline of the Canges Highway, C.H. 207; thence N 38° 16' W, along said centerline of C.H. 207, 422.2 feet to the intersection of the North line of said quarter; thence East, along the said North line of the quarter, 266.5 feet to the place of beginning.

Containing 1.01 acres of land and being subject to all legal highways and easements of record.....

The above plat and legal description was prepared  
From an actual survey of the premises.

*Phillip Marcus*

Phillip Marcus  
Reg. Surveyor # 4518  
July 22, 1977