

PLAT OF PROPERTY SURVEY
JOHN A. MAURER
 PART OF THE NORTHEAST QUARTER OF SECTION TWENTY-ONE(21)
 TOWNSHIP TWENTY- TWO (22), RANGE EIGHTEEN (18)
 FRANKLIN TOWNSHIP, RICHLAND COUNTY, OHIO

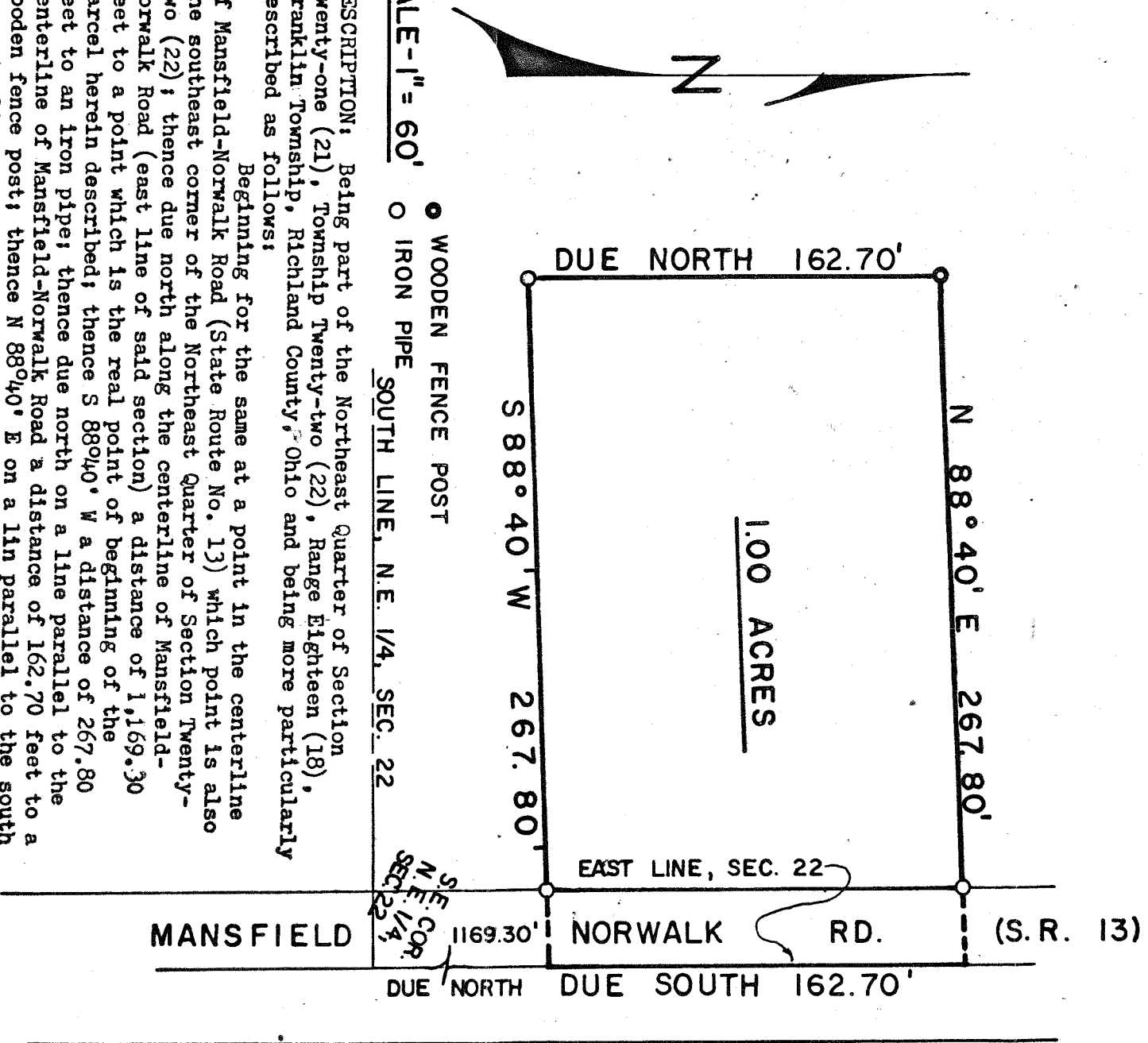

DESCRIPTION: Being part of the Northeast Quarter of Section Twenty-one (21), Township Twenty-two (22), Range Eighteen (18), Franklin Township, Richland County, Ohio and being more particularly described as follows:

Beginning for the same at a point in the centerline of Mansfield-Norwalk Road (State Route No. 13) which point is also the southeast corner of the Northeast Quarter of Section Twenty-two (22); thence due north along the centerline of Mansfield-Norwalk Road (east line of said section) a distance of 1,169.30 feet to a point which is the real point of beginning of the parcel herein described; thence S 88°40' W a distance of 267.80 feet to an iron pipe; thence due north on a line parallel to the centerline of Mansfield-Norwalk Road a distance of 162.70 feet to a wooden fence post; thence N 88°40' E on a line parallel to the south property line a distance of 267.80 feet to a point in the centerline of Mansfield-Norwalk Road; thence due south along the centerline of Mansfield-Norwalk Road a distance of 162.70 feet to a point which is the real point of beginning and containing 1.00 acre, more or less, but subject to all legal easements and public right-of-ways now on record.

Certification: I hereby certify that a survey of the above property has been made and iron pipe placed as indicated.

F. E. KROCKA AND ASSOCIATES
Fred E. Krocka
 Ohio Registered Surveyor No. 3702
 Date: July 9, 1973

Corrected 8/1973