

SCALE - 1" = 200'

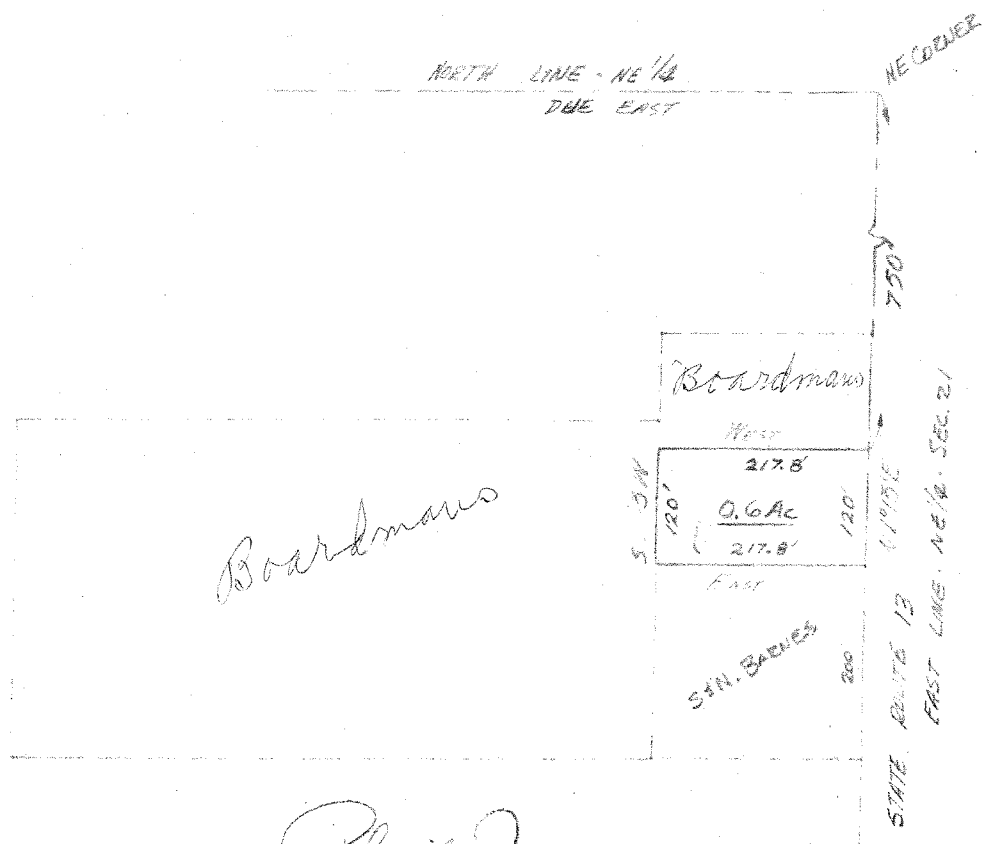

Surveyed by

Phillip Marcus

Phillip Marcus
Reg. Surveyor # 4518
May 3, 1966

ROY O. STAUFFER PROPERTY
SECTION 21 - FRANKLIN TOWNSHIP
RICHLAND COUNTY, OHIO

Local Description:

Situated in the N.E. quarter of Section 21, T. 22, R. 18 of Franklin Township, Richland County, Ohio and being further described as follows.

Commencing at a point on the East line of the N.E. quarter and in the center of State Route 13, 750 feet South from the N.E. corner of said quarter; thence West and parallel to the North line of the quarter, 217.8 feet; thence S 1°13' W and parallel to the East line of the quarter, 120 feet to the N.W. corner of the S. and N. Barnes property; thence East, along the North line of the Barnes property, 217.8 feet to the East line of the quarter; thence N 1°13' E, along the said East line of the quarter, 120 feet to the place of beginning. Containing 0.6 acres of land, more or less, and being subject to all local highways and easements of record....