

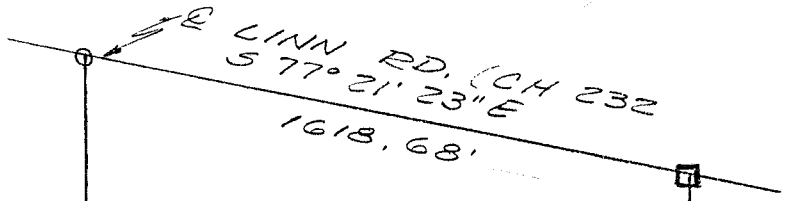

R.H. DISHONG
704/166



1/4 J McCARRON
513/432

N 0° 01' 11\"/>

105.32 AC.

N 88° 26' 52\"/>

W. LINE, SW 1/4, SEC. 20
E. AMOY GANGES RD. (CH 233)
N 0° 01' 11\"/>

724.68'

2281.01'
50° 01' 11\"/>

C.F.P. DUFF
316/118

1607.76
S 88° 26' 52\"/>

1/4 B McCLEAD
641/436

- 5/8" IRON ROD SET
- RR SPIKE SET
- IRON PIPE FND.

N 0° 01' 11\"/>

271.26'
1084.38
S 88° 26' 52\"/>

SE COR, SW 1/4
SEC. 20

1/4 P COOK

BRGS. ARE ASSUMED

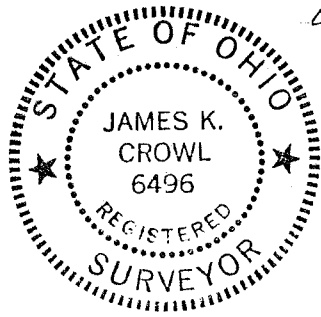

James K. Crowl
JAMES K. CROWL
REG. SURV. # 6496

PLAT OF SURVEY MADE AT THE REQUEST OF F. ICKERT	
PT. SW 1/4, SEC. 20, T-22, R-18 FRANKLIN TWP. RICHLAND COUNTY, OHIO	
SEPT. 8, 1986	JOB 86090801