

PLAT OF SURVEY
 FOR
 D. & S. Shepherd
 Southeast 1/4, Sec. 20,
 Twp. 22, Range 18,
 Franklin Township,
 Richland County
 Aug. 20, 1975

NE COR. SE 1/4, SEC. 20,
 T. 22, R. 18, FRANKLIN

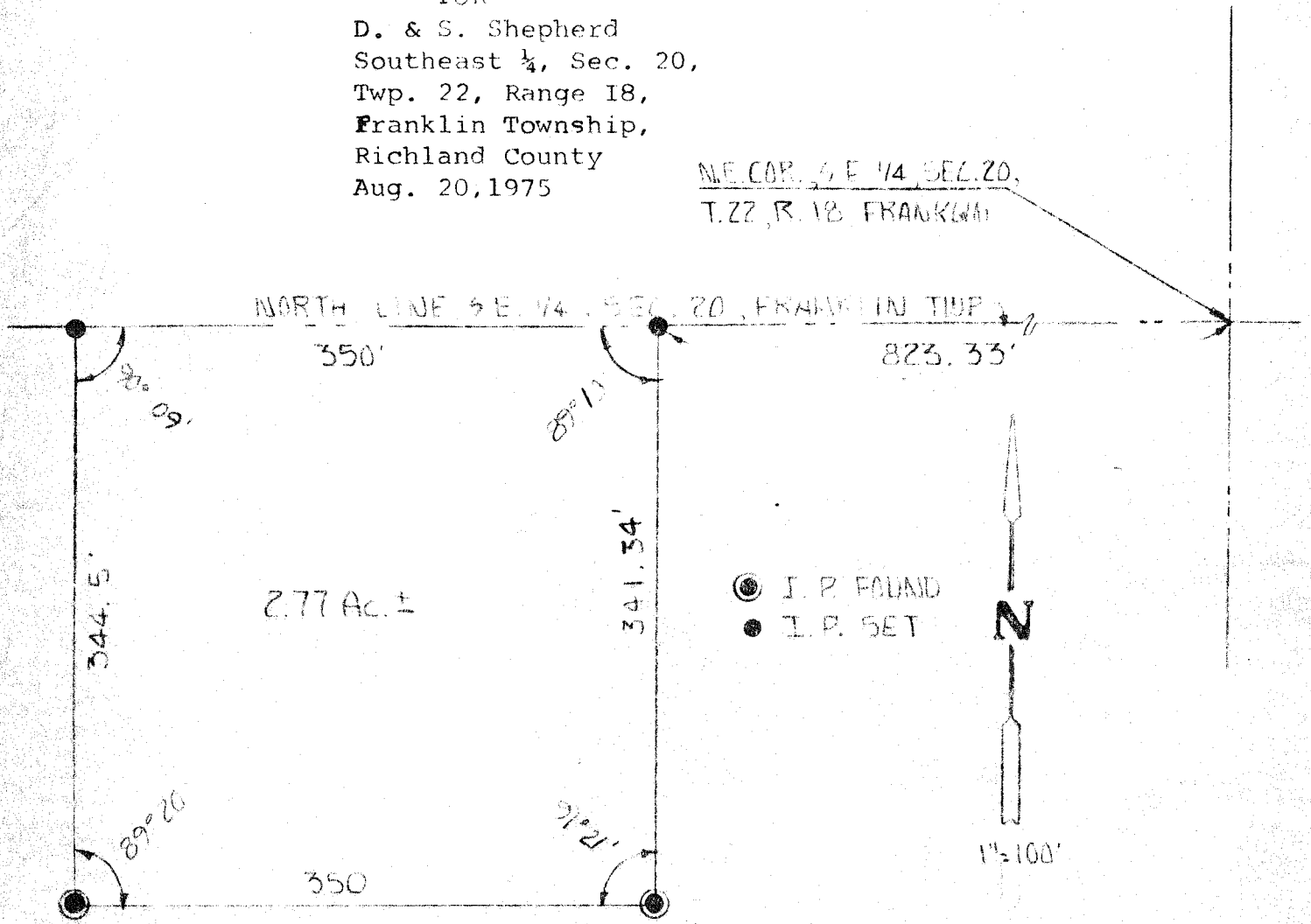

By James B. Roberts
 James B. Roberts #4279

Larry G. Blunk
 Larry G. Blunk S.I.T.