

THIS SURVEY WAS MADE FOR
AND AT THE REQUEST OF
MERVIN SHAFFNER.

NORTH

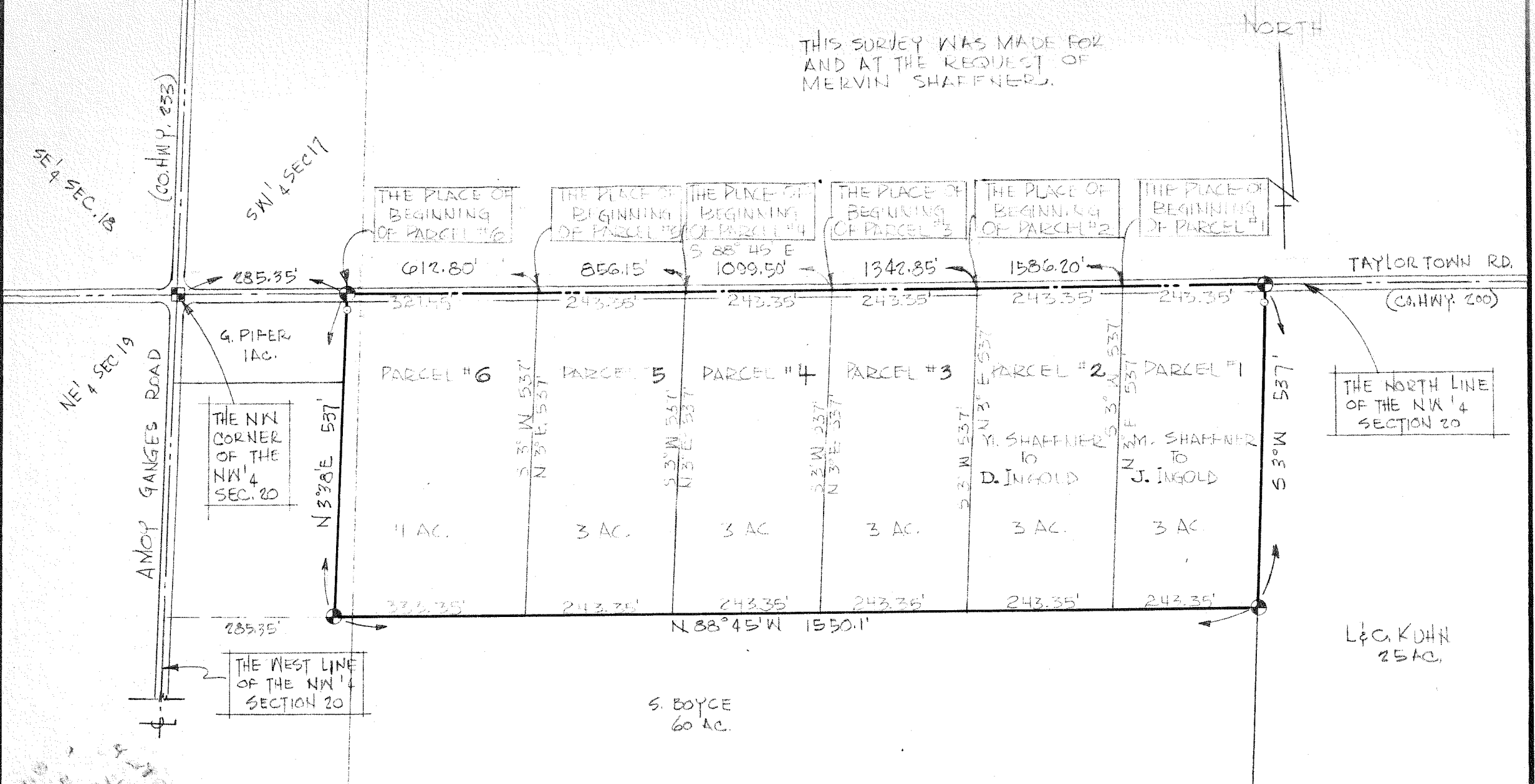

JUSTIN A. SEILER
REG. SURVEYOR # 4421

⊕ INDICATES PROPERTY
CORNERS OF THIS
SURVEY

SURVEY PLAT FOR PROPERTY TRANSFER	
MERVIN SHAFFNER	
PART NW 1/4 SECTION 20; T-22; R-18	
FRANKLIN TOWNSHIP	
RICHLAND COUNTY, OHIO	
DATE: NOV. 4, 1968	SCALE: 1"=200'
DRAWING NO: 68450	DRAWN BY: JAS

NEW 3/29/69