

J. & J. McCarron  
V. 791 P. 597

R. H. Dishong  
V. 704 P. 166

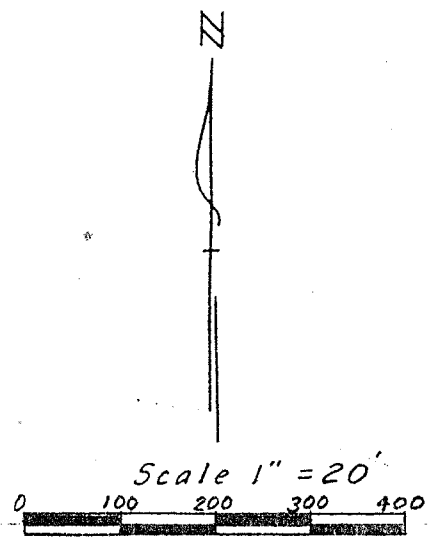
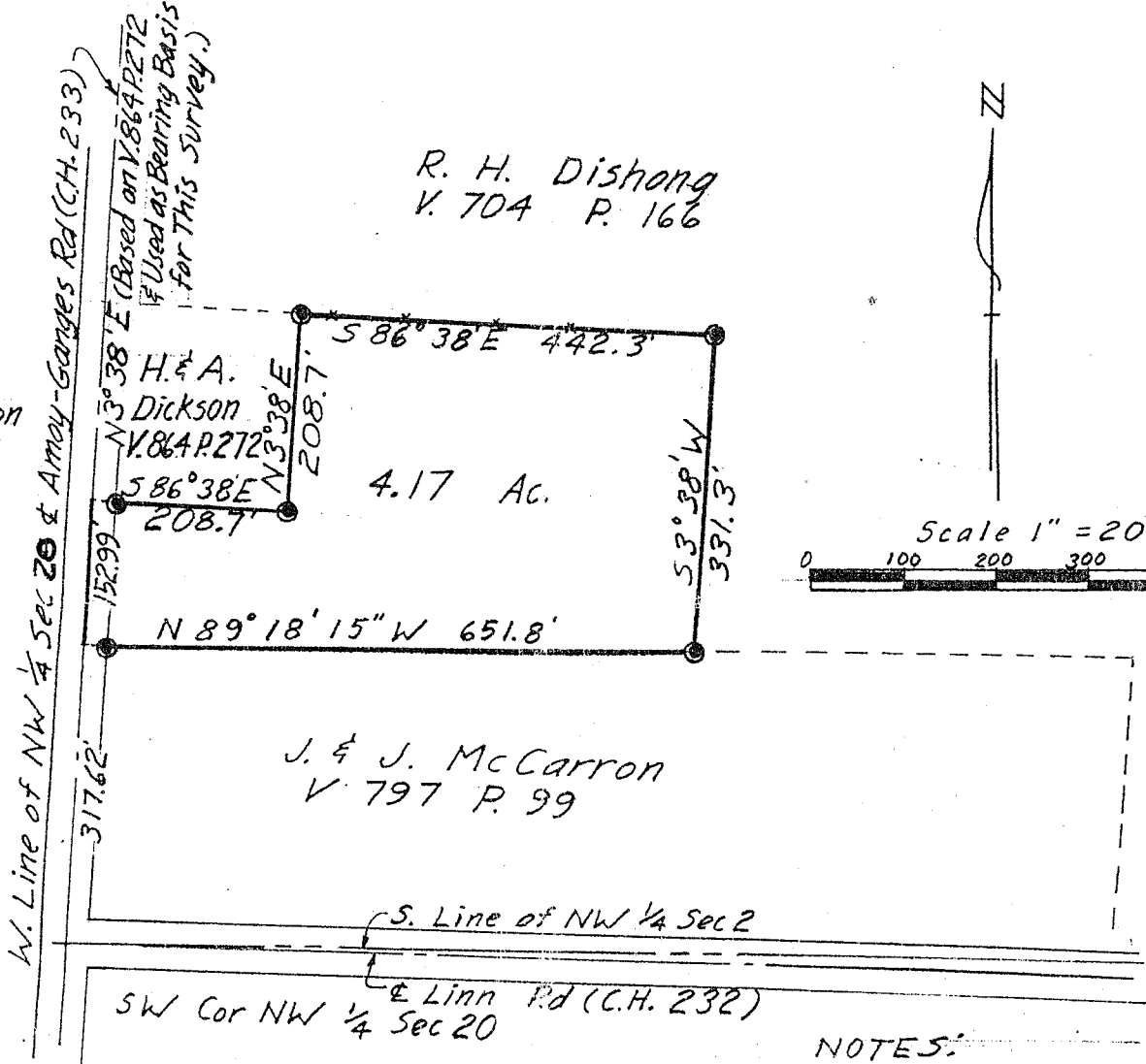

J. & J. McCarron  
V. 797 P. 99

S. Line of NW 1/4 Sec 20  
& Linn Rd (C.H. 232)  
SW Cor NW 1/4 Sec 20

NOTES:  
--- = Exist. Fence  
⊙ = Iron Pin capped with  
"R.M. Little, 5-5524"

DRAWING OF SURVEY

PART OF NW 1/4 SECTION 20  
TOWNSHIP 22 RANGE 18  
FRANKLIN TOWNSHIP  
RICHLAND COUNTY, OHIO

*Robert M. Little*  
Robert M. Little  
Registered Surveyor # Ohio 5834  
June 23, 1988

APPROVED BY THE MANSFIELD CITY PLANNING COMMISSION  
NO PLAT REQUIRED.

SIGNED *Ernest S. Hopper*  
SECRETARY, CITY PLANNING COMMISSION,  
DATE 7/11/88

"The grantor, grantee and all subsequent owners or assignees taking title from, under or through the grantor or grantee agrees that any use or improvement made on this land shall be in conformity with all existing valid zoning, platting, health, or other lawful rules and regulations."