

THIS SURVEY WAS MADE FOR
AND AT THE REQUEST OF
MERVIN SHAFFNER.

NORTH

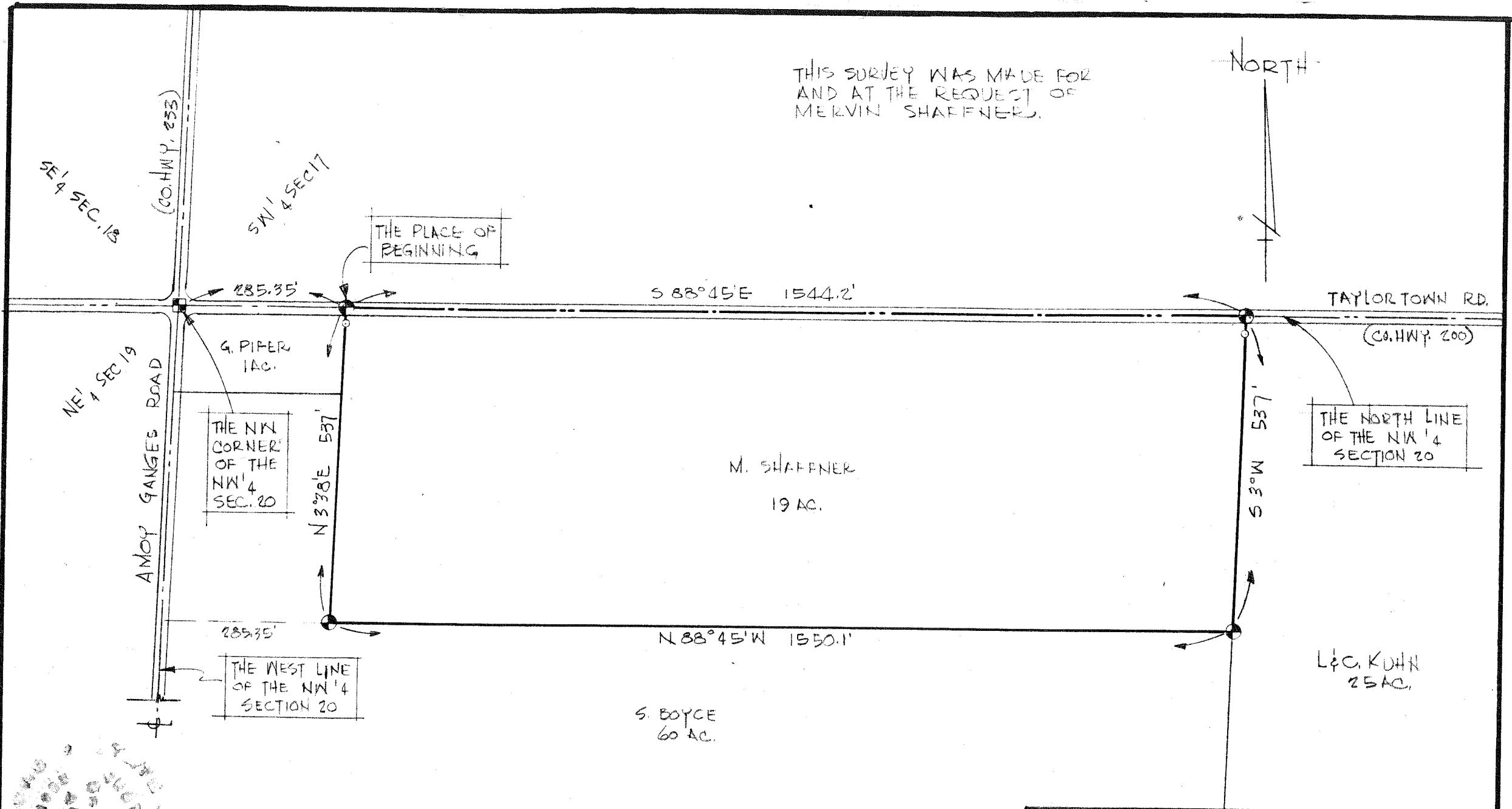

JUSTIN A. SEILER
REG. SURVEYOR # 4121

⊙ INDICATES PROPERTY
CORNERS OF THIS
SURVEY

SURVEY PLAT FOR PROPERTY TRANSFER	
MERVIN SHAFFNER	
PART NW 1/4 SECTION 20; T-22; R-18	
FRANKLIN TOWNSHIP	
RICHLAND COUNTY, OHIO	
DATE: NOV. 4, 1968	SCALE: 1"=200'
DRAWING No: 68480	DRWN BY: JAS