

(762. : deed  
381.

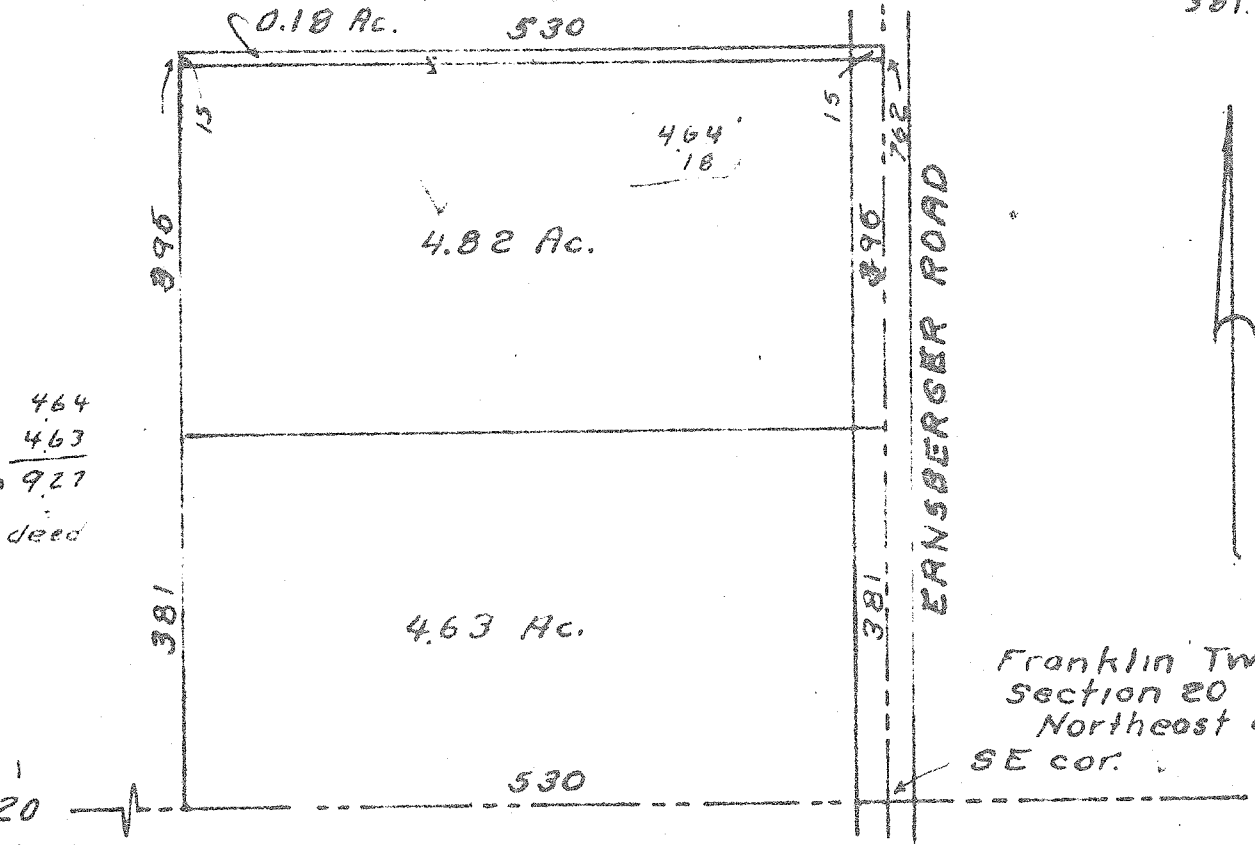

Franklin Twp.  
Section 20  
Northeast Quarter  
SE cor.

0.18 Acres

Being a part of the Northeast quarter of section 20 of Franklin Township, Richland County, Ohio

Beginning at a point on the East line, 762 ft. North of the Southeast corner, of said quarter.

- Thence: North, 15 ft. with the East line of said quarter.
  - Thence: West, 530 ft. parallel the South line of said quarter.
  - Thence: South, 15 ft. parallel the East line of said quarter.
  - Thence: East, 530 ft. parallel the South line of said quarter and to the place of beginning.
- Containing, 0.18 acre.

4.82 Acres

Being a part of the Northeast quarter of section 20 of Franklin Township, Richland County, Ohio.

Beginning at a point in the East line, 381 ft. North of the Southeast corner, of said quarter.

- Thence; North, 396 ft. with the East line of said quarter.
  - Thence; West, 530 ft. parallel the South line of said quarter.
  - Thence; South, 396 ft. parallel the East line of said quarter.
  - Thence; East, 530 ft. parallel the South line of said quarter and to the place of beginning.
- Containing, 4.82 acres.

DAVID KUHN SURVEY  
 Scale 1"=200' AUG 1959  
 S. Horn, SURV. 831  
 16-12-25